the Auburn Alumnews

AUBURN ALUMNI ASSOCIATION JULY, 1958 AUBURN, ALABAMA

Auburn Spirit Rising For Fund Drive Finale

With pledges and contributions to the API Emergency Fund past the $200,000 mark on July 8, the Emergency Fund campaign appears assured of financial success. Signs everywhere of a resurgent Auburn Spirit indicate that a "War Eagle" bandwagon is beginning to roll for the final stages of the campaign. Optimism about the success of the total campaign is based on the belief that the growing list of contributors will swell in geometrical proportions between now and closing of the Campaign on August 1.

The *Alumnews* is now allocating considerable space for the final honor roll of contributors to be published in the August issue. Auburn cannot afford for us to be wrong. The Board of Trustees has officially increased the budget for engineering by $250,000. President Ralph B. Draughon has authorized Engineering Dean Fred H. Pumphrey to begin spending the additional $250,000. Dean Pumphrey is spending and committing those funds as rapidly as possible in steps designed to bring reaccreditation in electrical and mechanical engineering.

Our honor roll of alumni contributors this month has four times as many names as the one last month; it must multiply by the same ratio next month to insure financial success and to provide a percentage of alumni participation that is a real manifestation of support of our Alma Mater.

The size of our honor roll is more than a measure of alumni devotion to Auburn. It is a means of greater support to the institution than the cash contributions made by those whose names appear upon it. A study of the experiences of colleges across the nation shows that corporations, foundations, and legislators are all strongly influenced by the percentage of alumni participation in campaigns supporting their Alma Maters. Corporation and foundation educational representatives make no bones about the fact that they are more interested in the number of alumni supporting an applicant institution than in the actual amount of alumni giving.

Legislators are, of course, particularly sensitive—and rightly so—to the number of constituents supporting any

(Continued on Page 2)

"HERE'S AN APPLE FOR YOU PROFESSOR"—Mrs. Mary Charles Huggins, fifth grade teacher from McKenzie, just for kicks, tries an old gimmick she learned from her students. Actually, she is a rather serious student at API this summer as she completes work for her master of education degree. She is one of 550 teachers engaged in graduate studies at Auburn now. (See "Busy School Teachers," Page 2.)

Humanities Studied By Auburn's Engineers

Auburn is following the national trend in engineering education of increasing the emphasis upon the humanities and the basic sciences. Definite plans are underway for strengthening programs in mathematics, physics, chemistry, and the humanities. One new class in humanities was initiated this past spring, and a committee from the School of Science and Literature is now working with a committee from the School of Engineering to plan a well-rounded 32-hour program in humanities for the engineering student.

The first humanities course is listed in the college catalogue as "Introduction to Literature." The title belies, somewhat, the nature of the course, whch is designed to fulfill recommendations of the Engineering Council for Professional Development and to be in keeping with the findings of such corporations as General Electric Co. It is an introduction to classical literature and a course in great ideas—the ideas that have been transmitted through the centuries and which furnish the basis for modern civilization.

Reading material for the course, which is taught by the API English Department, consists of selections from the works of the great thinkers in the early Greek, Roman, and Hebraic civilizations and of commentaries upon those thinkers and their work. This, at first glance, does not appear to be

(Continued on Page 2)

Summary Report Shows Progress In Steps To Regain Accreditation

Plans for regaining accreditation in electrical and mechanical engineering at API may be logically divided into four steps: 1. The Emergency Fund campaign to raise $250,000. 2. A program of faculty recruiting, facility improvement, and curricula reorganization 3. A legislative request for additional appropriations to maintain improvements begun with the Emergency Fund. 4. A request to the Engineering Council for Professional Development for another inspection.

As reported in the lead story on this page, the Emergency Fund campaign is entering its final phase and the administration is busily working on the second step.

Dean Fred H. Pumphrey is in the process of recruiting new faculty members for the fall term beginning in September. Recruiting of top personnel is difficult. There are only approximately 120 new Ph.D.'s in the nation annually available to the country's 200 engineering schools. How near Dean Pumphrey may approach his goal for seven or eight new Ph.D.'s cannot yet be told. He is dogging prospects persistently.

More concrete results can be reported for improving facilities. The basic equipment for an ultra-high frequency micro-wave laboratory has been purchased. A variable compression ratio internal combustion engine has also been secured. Some additional space is being gained: Release of a private laboratory in Ramsey will provide another classroom and office there. Several new classrooms and some laboratory space are being gained by clearing out an old foundry in Shop Building 3. Classrooms will be used by the Economics Department, thus releasing classroom space used for economics in Tichenor Hall to physics, one of the basic stems of engineering. Laboratory space will be used by electrical engineers.

Some important curriculum and administrative changes are already underway, while others are in preparation. (For further details on these developments, see stories in this issue on "Pre-Engineering" and "Humanities Studied By Auburn's Engineers.")

Bouquets To Alumni With Alabama Power Company

Auburn alumni working for the Alabama Power Company throughout Alabama made a unified effort for the API Emergency Fund with amazing results. To date they have a record of almost 90 per cent participation and a contribution total of more than $10,000.

The foregoing figures refer only to gifts of individual alumni who work for the power company and do not include the corporate gift of the company.

The Alumnews can find no record of any group of alumni of any U. S. college who have achieved such a high percentage of participation.

$250,000—A Modest Sum

At first thought, the $250,000 being sought for the API Emergency Fund seems to be a sizeable chunk of cash to collect through donations. However, when one notes that the nation's 109 land-grant colleges and universities averaged $760,000 each in voluntary contributions last year, the $250,000 suddenly seems a very modest sum.

I CAN DO ANYTHING WITH THIS SLIDE RULE—can even calculate the Greek, Hebraic, and Roman effect on modern civilization, Hugh Hammac humorously asserts to classmate J. E. Carlton and his English Professor Carl Benson. Actually after a quarter in the new humanities course for engineers, initiated at Auburn this spring, both Hugh and J. E. decided that they could learn to manipulate the slide rule on their own, but that guidance was needed in studying the sources of the great ideas developed by Greeks, Romans, and Hebrews. (Read "Humanities Studied By Auburn Engineers," above and on page 2, for detailed comments of Hugh and J. E.)

Busy School Teachers Throng API Campus For Summer Programs

Summer school at Auburn becomes a more booming business each year. During the first term this summer 4,650 students were regularly enrolled. Thousands of people attending special conferences and meetings, in addition to those pursuing regular courses, keep the campus humming.

School teachers, who reverse their normal roles and become students, are prominent in the summer academic activities on campus. This year 550 teachers are full-time enrollees in graduate work sponsored by the School of Education. Hundreds of other teachers are joining them in special conferences.

From the buzz of activities emanating from Thach Hall the **Alumnews** deduced that teaching in a number of public schools may be influenced by the API School of Education. It then sought an audience with Education Dean Truman Pierce.

Dean Pierce attributes the growing popularity of Auburn as the place for teachers to spend their summers to the Education School's expanding programs designed "to challenge school teachers and administrators to a summer of personal and professional growth. We intend for our program to remain dynamic in order to help our teachers meet the challenge public schools face in the rapidly changing conditions of our society and economy. Emphasis in our program is on subject matter in the particular field in which each teacher works in the public school."

Dean Pierce pointed to an arithmetic conference, a reading conference, and a creative writing conference, in addition to regular courses, as results of subject matter emphasis. "We have discontinued most of our teaching methods courses, as such, in favor of content courses in which the teacher learns more about the subjects he teaches at the same time he is learning methods for presenting the subject in a more interesting and stimulating way," he said.

The School of Education is also continuing its interest in the problems of the school administrator. A special conference and short courses have drawn school principals and superintendents from over the state to Auburn this summer. The School of Education has secured a grant from the Fund for the Advancement of Education for its special work with school administrators.

Another program for improving the quality of teaching in the Southeastern area is supported financially by the International Paper Co. The 70 odd teachers in this program are doing special work on subject matter. The group is drawn from several Southeastern states.

The School of Education continues to study new ways for serving the needs of the exceptional child—which means the extremely bright child and the emotionally, physically, or intellectually handicapped. A special eight day conference has been devoted to study and discussion of ways to make school work more stimulating and beneficial for exceptional children.

"Finally," Dean Pierce notes, "We are seeking to learn how to do a better job by taking into account what the critics say about the public schools and teacher education. Rather than waste time in idle defense, we are looking for new insights to enable us to improve teacher training programs and to enable public school teachers to do a better job in the elementary and high schools." A special conference is being devoted to "Lessons from Current Criticisms of Education."

Humanities Studied By Engineers

(Continued from Page 1)

a menu that would stimulate the appetite of potential engineers.

However, the **Alumnews** decided to try its own version of sampling student opinion and received surprising results. We went into a class near the end of last quarter and chose two students at random as subjects for the photograph on page 1. After photographing them with their professor, we let them go for the moment and later interviewed each privately at his own residence. Since then, we have checked the reports of other students and find that our subjects expressed opinions that are typical of those of most students.

Hugh Hammac, of Mobile and a former student of Baker High, said that he had always enjoyed literature and was glad when he learned of the establishment of the course. "From this course I have gained a sense of the continuity of ideas in Western civilization. I had never studied any literature carefully before, except that of the eighteenth and nineteeth centuries and some Shakespeare," he said. "Particularly interesting to me was our comparison of great figures of the past with leaders of the present. Just as interesting was the realization that ideas I hear expressed everyday had long ago been formulated and written down. A study of the modifications of many basic ideas gave me a better understanding of our present civilization," he continued.

"How will the course benefit you as an engineer?," he was asked. "This type of study will help me most by giving me a better understanding of life in general, but digging into various styles of writing helps me read anything with more assurance," he replied.

To a question concerning the reaction of his fellow students to the course, Hugh said," Well, it's sort of a fashion for us to gripe about it in public, particularly about the amount of reading involved, and especially around professors. But all of my friends feel about the same way that I do. We have talked about it a lot in prvate bull sessions and they all think it is a good thing."

J. C. Carlton, of Birmingham and a former student at Phillips High, candidly admitted that he was unhappy when he learned that course would be required. However, with the quarter almost finished, he said, "I am now glad that I had to take it. I wanted to get out of all that reading because of pure laziness. From the course I have gained a lot of general information. I am not sure of all the benefits that I will receive from it, but it has improved my reading comprehension. In high school I felt the same way about studying Shakespeare: I didn't want to do the work, and at first I couldn't understand how it would help me. Later I began to enjoy Shakespeare, and since I have found that the study of his works has made life more meaningful. I am sure that effect of this course will be the same. Personally, I favor more courses like this at the high school level; such courses would make college work easier."

Another student commented that after reading Plato he wouldn't have any trouble with comprehending his chemistry text in the future.

The foregoing comments came from apparently representative students. It is to be assumed that some students have negative opinions—that their gripes are not just a matter of fashion; and one can logically assume that still other students were more enthusiastic than our "representative" students.

Dr. Walton R. Patrick, head of the API English Department, says of "Introduction to Literature," "It is a tough course, but the first group of students rose to the challenge. This course is different from those that we normally teach. We intend to continue work to improve it for the benefit of all the students who take it. Improvements will come as we learn from our experiences in teaching it."

Becomes A Vice-President—

JOHN P. WEEKS . . . promoted

John P. Weeks, '40, Director of Research and Education for Cosby-Hodges Milling Company since 1955, was elected Vice President at the semi-annual meeting of the Board of Directors held June 17.

Weeks, former Extension Poultryman for the Alabama Extension Service at Auburn, is widely known throughout the Southeast in the poultry industry. From 1940 to 1942 he taught Vocational Agriculture at Uriah. In 1942 he became a poultry inspector for the U. S. D. A.. He joined the Extension Service in 1944 and served until 1948 in county agent work in Tuscaloosa County.

In Memoriam

(Due to space shortage we were unable to run full "In Memorium" notices this month. Proper tribute and further details of these alumni eternal will be in next month's issue.)

Mike Harvey, '01, construction engineer and a member of the Tiger team of 1901, died at his home in West Point, Ga. on June 3, 1958. . . . **Nimrod P. Denson, '06**, prominent Opelika attorney and civic leader, died at his home in Opelika on June 13, 1958. . . . Dr. **Guy Fleming Lipscomb, '07**, one of the South's leading authorities on rubber, died in Columbia, S. C., on June 8, 1958. . . .

James A. Parrish, '10, principal of the the Lee County High School at Auburn for 30 years until his retirement in 1946, died in the Lee County Hospital on June 21, 1958. . . . **E. Fay Pearce, '11**, retired Georgia Power Co. executive, died at his home in Atlanta on June 16, 1958. . . . **Willis B. Nickerson, B.S. '12, M.S. '13**, Southern Division manager of Shaw-Barton Advertising Co. in Atlanta, died of a sudden heart attack in Atlanta on June 12, 1958. . . .

Thomas Hagan Frost, '14, Birmingham, died in a Birmingham hospital on May 24,1958. . . . **Bert Hamil Adams, '25**, chief chemist for Alpha Chemical Company, died in a Birmingham hospital on June 4, 1958. . . . **Stanley K. Bernard, '32**, Columbia, S. C., was killed in an automobile accident on October 10, 1957. . . .

William Tensley Ginn, '38, Hueytown, cost analyst in the comptroller's office of Tennessee Coal and Iron Company, was killed by a train a few blocks from his home on June 19, 1958. . . . **Hugh D. Phillips, '49**, employed at Redstone Arsenal in Huntsville, died on June 17, 1958.

Auburn Spirit Rising For Drive Finale

(Continued from Page 1)

institution or cause that comes before them with appropriations requests. Resounding alumni support of a state-supported college almost invariably results in subsequent increases in legislative support.

Our final honor roll must be impressive also because we have a debt of honor to those corporations, friends, and alumni whose generosity and faith put the campaign on the route to success. Alumni President Roy Sewell and campaign vice-chairman Frank Samford have not only worked untiringly in guiding the campaign; they started the campaign with substantial personal contributions.

Auburn alumni working for the Alabama Power Company have responded with almost $10,000 and a magnificent 90 per cent participation. (We are speaking here only of the gifts of individual alumni who work for the Power Company, not of a corporate gift).

Such records of support, plus the Westinghouse establishment of an engineering chair for five years at a cost of $75,000 and plus many other worthy efforts too numerous to mention, challenge us to make the bandwagon resemble a racer on the Indianapolis speedway during the last phases of the campaign. We believe that rank-and-file alumni will give the campaign such momentum that The *Alumnews* lead headline next month will be "The Auburn Spirit Triumphs Again." Don't make us kill this already-prepared headline.

GOOD ENGLISH vs 'MODERN'

I am going to translate a passage of good English into modern English of the worst sort. Here is a well-known verse from *Ecclesiastes*:

"I returned, and saw under the sun, that the race is not to the swift, nor the battle to the strong, neither yet bread to the wise, nor yet riches to men of understanding, nor yet favour to men of skill; but time and chance happeneth to them all."

Here it is in modern English:

"Objective consideration of contemporary phenomena compels the conclusion that success or failure in competitive activities exhibits no tendency to be commensurate with innate capacity, but that a considerable element of the unpredictable must invariably be taken into account.—Geo. Orwell, *Politics and the English language*. (Harcourt).

THE AUBURN ALUMNEWS *July, 1958*

Vol. XIII, No. 5 **General Edition**

OFFICERS OF THE ASSOCIATION

PRESIDENT: Roy B. Sewell, '22; EXECUTIVE SECRETARY: Joseph B. Sarver, Jr., '37; EXECUTIVE COMMITTEE: W. Merritt Burns, '28; George Thornton Nelson, '38; Frank H. Hawthorne, '46; J. Gilmer Blackburn, '50; Ken L. Lott, '41; M. H. (Mike) McCartney, '27; Thomas F. Hobart, '27, ex-officio.

Alumni Office: Auburn Union, A.P.I., Auburn, Alabama

THE AUBURN ALUMNEWS is published by Auburn Alumni Association, Alabama Polytechnic Institute, Auburn, Ala. Jerry Roden, Jr., '46, is editor. The staff includes Bill Beckwith, '51, sports editor; Lester King, '51, API photographer. The Auburn Alumnews was entered as second class matter February 4, 1946, at the Post Office, Auburn, Alabama, under the Act of August 24, 1912.

BEN ARRIVES IN AUBURN. After driving in from Birmingham with friends, he sought his living quarters just off Toomer St.

★

BEN PRESCOTT, JR. resembles in many respects other alert, energetic Auburn students: But there is a difference—Ben is one of 83 students currently enrolled in API's new pre-engineering course. He does most things as the typical freshman engineering student of the past has done, but wherein he and his fellow pre-engineers vary is the point of this story.

★

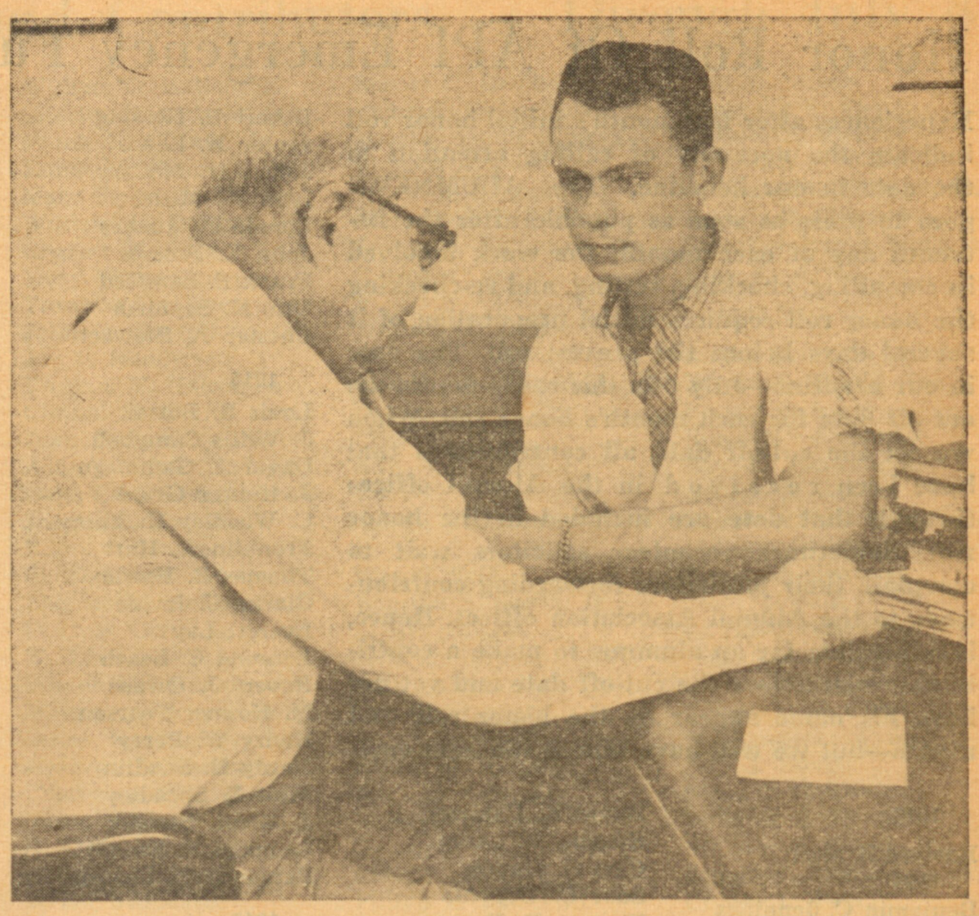

HERE'S A BIG DIFFERENCE—Arriving a day late, Ben had a conference with Dean Emeritus Joshua E. Hannum; in this conference he learned what is expected of a pre-engineer and what an engineer should be.

Pre-Engineering Becomes A Fact Of Life In Loveliest Village

Benjamin William Prescott, Jr., agreed to serve as a representative medium through which the **Alumnews** might seek to interpret the new Pre-Engineering program. Ben is representative, not typical: to be typical is to be uninteresting, devoid of individuality, lacking in unique qualities of personality; Ben, who bore **Alumnews** prying into his personal affairs with considerable good humor and without effort to assume personal glamor, is an interesting young man that perchance became one of Auburn's first pre-engineers.

Ben Prescott, pre-engineer, is the son of a Birmingham communications engineer for the Alabama Power Co. and of Mrs. Grace Roche Prescott. His father, Ben, Sr., studied electrical engineering in the universally recognized school of experience. Ben has a brother Walter, (now in the armed forces) who will join him in pre-engineering this fall. (The family roster is completed by a sister Rochelle, who plans to study religious education at Huntingdon.) Ben himself has served with U. S. Marine Corps and may go back after he completes the business at hand, which is securing a B.S. in Electrical Engineering.

Arriving a day late for registration, Ben missed the normal registration experiences of Auburn freshmen, but his 82 fellow pre-engineers missed those usually normal experiences too. Pre-engineers were registered with Dean Emeritus Joshua E. Hannum in Broun Hall, rather than in Biggin Hall, where most people register.

The real difference is not in the location, however, but in the indoctrination which he received as a beginning pre-engineer.

From Dean Hannum, who heads the pre-engineering program, he learned what is expected of an engineering student and what an engineer should be. Dean Hannum considers his job one of providing the pre-engineer with sympathetic and confidential counselling, but not a process of spoon feeding. As a result of the Dean's interpretation of his duties, Ben learned that engineering can be interesting and inspiring, that the distinction between an engineer and a technician is that the former must be a creative thinker as well as a manipulator of the slide rule and machines, and that through his first year he has an expert and willing advisor to call upon.

Ben also learned from Dean Hannum that a pre-engineer must pass the courses prescribed in the one-year pre-engineering curriculum with satisfactory grades and adequate honor points before he can enroll as a sophomore in the engineering curriculum of his choice.

Some facts about the pre-engineering course that Dean Hannum does not find necessary to explain to pre-engineers in the beginning may be of interest to the alumni: The program was recommended by a board of consultants as one phase of steps to regain accreditation in electrical and mechanical engineering. The program may produce a temporary drop in enrollment in the regular engineering curricula; for Dean Hannum and Dean Fred H. Pumphrey do not consider it a favor to the individual student who reveals lack of engineering aptitude to encourage him to work under the illusion that he can become a successful engineer.

When a pre-engineer shows evidence of poor aptitude for engineering, Dean Hannum will discuss alternative courses with him, give whatever personal counsel that appears advisable, and send him to the API

(Continued on page 7, Column 3)

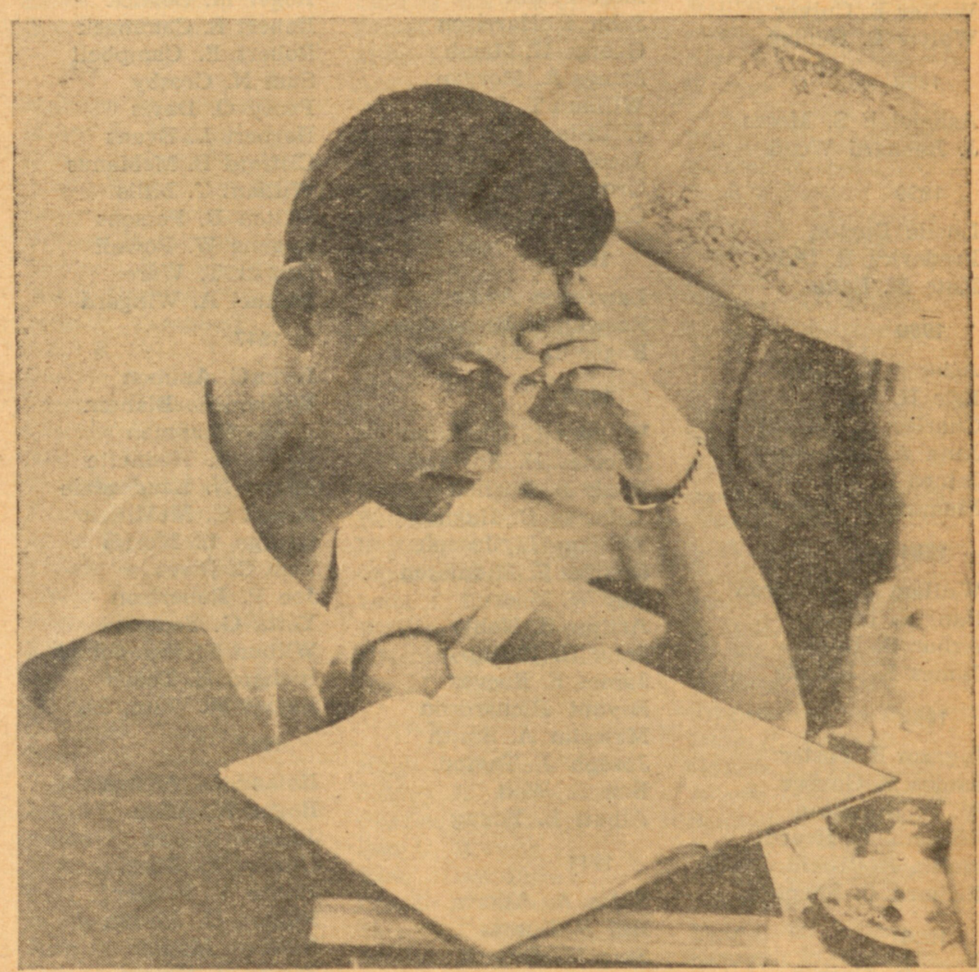

A FUTURE ELECTRICAL ENGINEER uses Edison's invention to the maximum. Dean Hannum and Ben's instructors early impressed upon him the need of hard work. Summer heat and the hands on the clock must sometimes be ignored.

A MAN NEEDS A BREAK—Here Ben takes it in the War Eagle Cafeteria with Jane Senn, daughter of Auburn Coach and Mrs. "Shot" Senn.

Honor Roll Of API Emergency Fund Contributors — Through July 8

Experiences after last month's initial honor roll indicate the necessity of calling attention to the date in our headline. The ALUMNEWS goes to press as soon as possible after the fifteenth day of each month; the work involved in compiling, checking, setting, and re-checking the honor roll requires initial preparation of it several days before the presses roll. The date in our headline—July 8 in this case—marks the cut-off date for each month's honor roll. When we set the cut-off date, all contributions that have been received in the Alumni offices through that date are included in the honor roll. Sometimes volunteer solicitors wait to complete their job before forwarding contributions to the Alumni Association offices. Hence, it is possible for an alumnus to make a contribution well before the cut-off date and yet not have his name appear on the honor roll that month—but we will have him in the next one.

1893

Edward B. Mell

1895

Benjamin C. Jennings
James C. Thompson

1896

Walter E. Culver
Walter E. Henley

1898

Asheleigh S. Moses
J. Leonard Wood

1899

Lucile Burton
Frederick R. Daly
Kate M. Lane

1900

Asbury N. Culver
Erle H. Foy*
Charles L. Harold
John A. Matthews
James B. Mitchell
Fleming J. Rigney

1901

William J. Cameron
Paul S. Haley
Arbor S. Hertz
James K. Haynie

1902

Ingram B. Foster
James B. Garber
W. B. Hamilton
William T. Heard
Mollie Hollifield Jones
Richard B. Shepard

1903

Obie B. Cooper
G. Blois Hill
Alexander G. Horn
Lauren W. Pierce
Wallace P. Pruitt
Robert R. Wright

1904

James H. Childs
James L. Murphy

1905

Ralph Dudley
Clarence L. Mullin
George B. Skinner

1906

Sam B. Fort, Sr.
C. Felton Little
Adolph Weil

1907

E. Tarleton Collier
Henry P. Hodges
Norman B. McLeod, Sr.
Roy P. Mitchell
Claude J. Rogers
Frank B. Rutledge, Sr.
C. W. (Bill) Streit
Stewart Ticknor

1908

Marion Knapp Ashby
Orrin Brown

*Asterisks indicate a deceased alumnus for whom relatives have made a memorial contribution.

David K. Caldwell
Eugene V. Camp
Carl G. Gaum
Sam C. Dreyfus
Thomas B. Dryer
Karl S. Elebash
W. E. Elsberry
Mose Frank
John E. Harrison
George H. Marsh
James A. Morgan
William T. Owen
J. Lister Skinner
Jacob A. Walker
Oroon D. Whitaker
Carlton A. Wilmore

1909

Lawrence Adler
Roswell H. Richardson
Roger B. McWhorter

1910

William L. Christian
Thomas H. Edwards
Louis B. Ehrlich
Talmage C. Hughes
William L. Joseph
Charles C. Middleton
Roy W. Moore
Arthur S. Noble
John H. Phillips
James F. Reeves
Bryant Richardson
Malcolm A. Smith
Joseph J. Taylor
Ben S. Weil
Albert L. Young

1911

Miles A. Askew
Hal S. Dumas
Sam W. Dupuy
Thomas M. Francis
John S. Jervis
Maury A. McWilliams
Thomas J. Miles
Charles Moore
Frank Ordway*
McLain T. Robertson

1912

Alfred P. Aldrich
Malcolm M. Argo
Arch S. Boyd
William F. Cobb
Ernesto F. Lopez
John E. Pitts
A. Wade Reynolds
Thomas H. Whitfield
Hugh H. Williamson

1913

William D. Barton
Lewis E. Beckham
Theodore R. Benning
Henry B. Burdeshaw
Paul M. Davenport
Sam M. Dillard
Oliver T. Gaines
Thomas C. Izard
Robert C. Lett
Jonathan B. Lovelace
Herbert H. Moorer
Marvin Pipkin
Joe Poole
Irvin T. Quinn
Ralph Riddle

1914

Cleburne A. Basore
Frank C. Boyd
Arthur T. Feaster, Jr.
Robert E. Herring
Lester H. Lewis
James H. McCary
Ivan W. Miller
Lonnie P. Munger
John L. Prosser
Frank P. Samford
Otto K. Seyforth
Chester A. Stewart

1915

Louis R. Botsai
J. Willis Campbell
David A. Gammage
J. Hunter Grant
C. Woodley Harrison
Franklin A. Hart
Thomas B. Howle
Clarke U. Irvine
Everett Lay
Edmund C. Leach
Robert J. Owens
M. Hosmer Pearson
Henry W. Perry
Hardy B. Sandlin
Flint E. Spradley
J. Glenn Stanley
Leonidas P. Sweatt
Benjamin F. Thomas, Sr.

1916

Hugh Agricola
Richmond Y. Bailey
Roger M. Bostick
Robert E. Cammack
Robert E. Campbell
Sam N. Crosby
Posey O. Davis
Herbert L. Evans
Clifford B. McManus
William T. Mills
Wilton B. Persons
Eugene W. Powell
Dewitt T. Ware
Samuel A. Wingard

1917

Irvin G. Ammen
William L. Blanton
A. B. Chapman
Lewis P. Hodnette
Byron N. Lauderdale
Albert C. McMillan
George L. Morris
Tom C. Rives
Joe P. Robertson
Yetta G. Samford
Wilbur T. Shinholser
Richard H. Thach
Lamar M. Ware, Sr.

1918

Roland L. Adams
Roger W. Allen
Jerome C. Ard
Gurley E. Burgin
James T. Fowler
Robert D. Jordan
Lamont Major
James B. Mayes
Carl F. Nonnemaker
Ellison A. Phillips
Thomas A. Sims
John A. Strozier
E. Talbert, Jr.
John H. Watson
Ulon V. Wellons
Earl D. Williams
James H. Witherington

1919

Richard C. Bradford
Estes H. Hargis
George B. Hawthorne
McKenzie Heath
Louis E. Jenkins
Raymond B. Kelly
Henry T. Killingsworth
Howard C. Kilpatrick
George S. Leatherbury
William L. Liddell
Merlin H. Martin
Geo. A. Mattison, Jr.
Joseph Nadler
Wilbur A. Pipkin
Angus A. Smith
Barckley A. Storey
Alma Smith Stoves
Felix A. Walker
Harold Walker
John B. Wilson
George A. Wright

1920

John J. Beggs
Mortimer G. Cassell
Stuart H. Dent
Wells R. Draughon
Charles W. Edwards
W. G. (Jerry) Fowler
William W. French
Reuben E. Ginn
William S. Halsey
Joel E. Johnson
John S. Kernachan
Arthur A. Lauderdale
Andrew D. Lipscomb
Albert S. Lisenby
Jesse N. McLane
J. Herbert Murray
William J. Samford
Grady O. Segrest
William L. Sims, II
William L. Smith
Joe Thomas
Harrell T. Vance
Clyde E. Wilson
Allen K. Wood

1921

Jack M. Barker
Sam T. Barnes
Neill Bickerstaff
Daniel E. Bivens
Bert N. Bryan
William F. Byrd
William C. Chambers
J. Francis Cooper
Rodney H. Copeland
John P. Creel
Everett C. Easter
Herbert L. Hahn
Marcus C. Hunt
S. W. (Jack) Johnson
Glenn G. Lamar
A. Horton Lisenby
John B. Looney
Frank S. McFaden
Norman W. Mandy
Hubert W. Nixon
Edward A. Roberts
P. George Segrest
James W. Shealy
William G. Simpson
C. Linton Smith
L. Roy Stokes
Edward A. Terry
Roy L. Thomas
Arthur H. Williamson

1922

Mote W. Andrews
Wesley H. Appleton
M. Grier Bonner
Samuel M. Boykin
R. Orrick Davis
Ralph B. Draughon
Claud H. Funderburg
James F. Holt
Fox Howe
Donald B. Isom
John O'C. Jackson
Charles S. Keller
James H. Kinzer
James D. Lawrence
David L. McDavid
William T. Mellen
Robert C. Montgomery
Leslie Newman
Charles S. Ordway
Roy T. Porter
Clyde E. Posey
James P. Robinson
Charles P. Scarborough
Roy B. Sewell
James O. Simmons
James F. Smith
Robbie Smith Sparks
Hugh G. Spurlock
Marion D. Taylor
John F. Tribble
D. D. Wendel
Harry W. Watkins
Arthur W. Williams

1923

Annie Creel Adams
Robert A. Anderson
Earl A. Benson
Harold S. Brownell
W. Merritt Burns
Watkins B. Castleberry
Lauren M. Chambliss
Adolph A. Conner
Otis Zachry Foley
J. Hill Ford
Homer F. Gibson
Beverly R. Holstun
Julian H. Jackson
Ingram P. Johnson
W. Douglas Knight
Frank A. Knowles
James L. Lawson
Paul J. Longshore
Robert V. McDonald
James A. McLennan
John L. McMillan
Andrew Malone
Bryan B. Marsh
William C. Morris
James C. O'Neal
William H. Parker
James G. Pearce
Raymond M. Reaves
James R. Roberson
Merritt P. Robinson
Winford A. Ruffin
Charles R. Saunders
Ross O. Shaver
Harold S. Strickland
W. Douglas Thomason
Maria R. Whitson
Edward H. Wingate
Fred C. Williamson

1924

Mary J. Apperson
Bascom A. Bates
Paul A. Buchanan
Howard Cobb
Edwin F. Edwards
Albert S. Golemon
Fred C. Hahn
Jesse E. Harvey
L. Raymond Housel
U. C. Jenkins
Herman D. Jones
Edward J. Levy
Thomas C. McCarley
W. Ponder McCutcheon
Ruben L. McDaniel
W. Kelly Mosley
R. Alexander Nunn
Irving Patrick
J. Henry Pirkle
Ray O. Russell
Ernest D. Scott
Charles M. Smith, Jr.
Joseph W. Stevenson
Philip S. Timberlake
Chloe Earnest Travis
Warren C. Turner
John T. Waller

1925

Richard J. Barefield
Earl A. Barks
Daniel R. Boyd
G. L. Bradley
Elizabeth Collings
Albert E. Duran
Elmer Graf
Clifford Graham
Francis H. Hare
Patrick B. Harris
John R. Hinton
Edward J. Hugensmith
Charles L. Lardent
William S. Latimore
William J. Long
Alwyn Y. McConnell
Wm. L. McCormick
Wallace R. McKinney, Jr.
George Mandy
Ronald B. Marshon
Sam E. Nelson
James R. Nichols
S. Gordon Persons
Walter L. Randolph
James F. Riley, Jr.
Albert L. Scott
William A. Thompson
A. Raymond Trammell
Clarence H. Turk
J. J. Weatherby
Philip Willingham
Marcus M. Woodham
William A. Young

1926

Paul C. Ausley
Samuel A. Bonifay
Marion E. Moriss
W. Arnie Brown, Jr.
Luther T. Cale
W. T. Cochran
Frank G. Crow
R. Samford Drake
William A. Garrett
W. Hugh Garris
Ben S. Gilmer
James M. Guy, Jr.
Benjamin G. Hall
William E. Hooper
Louis W. Howle
R. George Isbell
James M. Jenkins
M. D. Johnson
Alfred W. Jones
Henry E. Jones
Turner C. Longshore
Earl McFaden
R. E. Mooty
Wilbur C. Mosley
James A. Naftel
Clyde C. Pearson
William E. Perryman
Terrell E. Phillips
James L. Pollard
James D. Pruitt
J. E. Whitfield
Raeburne C. Whitson
J. Booth Williams
J. Russel Wilson
John L. Wright

1927

Francis E. Bertram
Louis O. Brackeen
William C. Brown
Zed H. Burns
Redus Collier
Fletcher O. Cornelius
James B. Davis
John Draughon
Dorothy Duggar
Joseph M. Edwards
Paul E. Fontille, Jr.
James W. Goodwin
James R. Griffith, Jr.
James L. Hall
Joe F. Hixon
Thomas F. Hobart
John B. Hollingsworth
James B. Leslie, Jr.
Michael H. McCartney
William B. McDonald
Samuel L. Morrow, Jr.
Emory S. Neighbors
Jack N. Nelms
William J. Nettles
Thomas B. O'Brien
Frances Zachry Philips
Eldon A. Pruett
W. H. H. Putnam
Richard F. Ray
Joseph E. Robinson
James D. Stewart
William H. Stoves
Curtis B. Thames
William H. Tharpe, Jr.
Felix P. Thigpen
John W. Thomas
E. Jean Tillman
Edward W. Virgin
Joe L. Wallis
Clifford M. Wesson

1928

Winston D. Alston
Harry C. Andress
W. Merritt Burns
James W. Chambers, Jr.
Lewis A. Easterly, Jr.
John L. Feagin
William H. Gregory, Jr.
Samuel L. Hancock, Jr.
Kenneth Harper
Findley E. Hubbard
Leon L. Ingram
Joshua A. Lynn
Max E. Kahn
George N. Lagrone
John C. McLendon
Franklin M. Maury
Malcolm J. Meadors
Floyd O. Miller
Charles C. Parrish
Ernest L. Potter
Robert E. Pride
Elmer G. Salter
Judson H. Salter
Raymond J. Sherer
Edwin V. Smith
Haddon B. Smith
Robert E. Smith, Jr.
Cecil S. Stowe
Maurice E. Swann
Hoyt A. Wiggins
M. Kenneth Wilkins

1929

Margaret McNeal Arant
Charles T. Bailey
Irby Barrett
R. Gilmer Brownfield
Robert Bruce
Otha B. Carter
Howard E. Cheatham
Massey B. Clayton
H. Dean Collins
George A. Dozier
Frank H. DuBose
Ralph A. Ellison
R. W. Gamble
Walter M. Garrard
Bruce F. Harkins
Curtis B. Herbert, Jr.
James M. Herren, Jr.
Charles T. Ingersoll
Dwight M. Jackson
John B. Kincaid
Walter R. Kirkwood

Honor Roll Of API Emergency Fund Contributors — Through July 8

Emma Joe Atkins Lindsey
Cecil C. McMillan
James B. Merrill, Jr.
John G. Milligan
Sam L. Neville
Edward R. Pearson
Annie Barker Pirkle
Earl F. Pruitt
E. V. Reagan
Hugh M. Riddle
Sam S. Romano
Charles S. Rush
Arthur Sanders
J. Fred Shackelford
James H. Shirley
G. Howard Smith
Raymond E. Spann
Arthur L. Spence
Ona Bull Spraggins
B. H. Stallworth, Jr.
James F. Stewart, Jr.
Guy M. Tate, Jr.
M. Lon Wilson
Milton G. Witty
Preston L. Wright
Elise Hall Yorton

1930

David N. Bottoms
Roberts H. Brown
Andrew E. Burnett
John W. Buttram
J. Paul Calhoun
Fred Chambers
Carroll H. Early
Samuel E. Gissendanner
Mart W. Harkins
Howell G. Long
William J. Marsh, Jr.
Edwin B. Mims
John F. Mitchell
Sidney J. Nethery
Houston Odom
Frank H. Orr, Jr.
Lucien E. Owen
Ruth Jackson Royal
Kent Springfield
William B. Story
Bryant C. Vinson
Thomas D. Weathers
Charles A. Webb, Jr.
William C. Welden
John L. Wilson
Thorne S. Winter, Jr.
John W. Wood

1931

William H. Barnard
Thomas A. Burdeshaw
Alton S. Chamblee
John C. Clarke
William W. Cotney
Charles F. Davis, Jr.
Wilbur E. Dearman
Sam Dyson
Kenneth R. Giddens
Clarence P. Grenade
Hampton L. Green
Thomas M. Guyton
Standford A. Hardin
Mary Bradford Harkins
Reginald M. Hatcher
Ellis B. Jones
Holt Leach
Lanier C. Lively
Adam C. McCain
Virgil D. McCreary
H. D. Mosley
Irwin K. Roth
James D. Shenesey
J. Alexander Smith
Earl C. Smith
Jesse L. Stone
William C. Sugg
Luther O. Swint
Henry S. Taylor
Charles J. Tidwell
Hubbard W. White
Joseph A. Willman
John B. Wood.
William B. Yarbrough

1932

Harry D. Barnes
Orbie Bostick
James D. Bush, Jr.
A. Frank Campbell
Alfred Q. Campbell, Jr.
Samuel M. Cutler
John B. Dunbar
John M. Fletcher
Howard Hayes
Odell V. Hill
James H. Howard
A. J. Ivey
Charles R. Jager
J. Ralph Jordan
Andrew J. Killebrew
Clinton McClure
Ben B. Mabson. Jr.
John F. Meagher
Carolyn R. Naftel
William J. Oliver
Perry B. Pepper, Jr.
Thomas Irby Pope
Ewell C. Richardson
James R. Rutland, Jr.
Louis R. Smith
Dupont D. Stroud
Jo C. Tartt
Ted Tartt
George V. Waldo
Jesse W. Walton
J. Roy Wilder
John P. Wilson, Jr.
Nelson L. Yarbrough

1933

Earl V. Atkinson
Exa Bargdoll Beck
C. Sid Carroll
C. A. Clem
Leonard S. Cook
Thomas E. Curtis
James E. Greene
W. F. (Bill) Ham
William V. Harlin
Gatewood Hatcher
Hanceford Hayes
James F. Hitchcock, Jr.
William Jackson
Arthur H. Kirkby
George W. Lanier
O. Yale Lewis
E. Davis Long
Robert P. Lusco
Austin R. Martin
William R. Middleton, Jr.
Grover C. Moore, Jr.
Stanton Motes
E. Joe Pate
Robert G. Pitts
Clarence D. Roberts
Euland M. Rushing
William L. Sellers
Jesse D. Simmons
John R. Stowe
Roy W. Wages
Paul B. Ward
John C. Webb
Clark D. Welden
L. Preston Whorton
Sarah H. Wilson
Robert E. Wingard

1934

John H. Assell
Arthur P. Bagby, Jr.
John K. Boseck
Louis J. Bowen
Kenneth N. Byrne
Joel P. Carter, Jr.
Lawrence N. Cater
Hugh L. Cottle
Cathryn Bayne Cranford
Norman J. Cranford
H. Ray Evers
Delwood Flanagan
Erle H. Foy, Jr.
Raymond T. Garlington
Ben W. Hutson
William F. James
John Allen Jones, Jr.
William H. Kelley
Gerald Laubenthal
Joseph B. Ledbetter
Edward L. Lowder
John M. McKay, Jr.
Warren McMahan
Walter D. Martin, Jr.
James H. Milligan
D. Hamp Morris, III
Julious T. Newman
James L. Peacock, Jr.
Ezra B. Perry
James H. Roberts
Horace A. Shepard
Nelson M. Snow, Jr.
Earl Solomon
William A. Stem
Marion P. Talley
James A. Vann, Jr.
George P. Walthall
Judson F. Webb, Jr.
Alma Blackmon Whatley
George E. White, Jr.
Wellborn E. White
Charles C. Workman, Jr.

1935

Eric Alsobrook, Jr.
John E. Beck
Ruth Stodghill Cammack
William B. Capps
William A. Chalkley
Cecil C. Clements
Neil O. Davis
Deon O. Elliott
Charles L. Fleming
George W. Fluker
George A. Fort
Elbert F. Frederick
Linwood E. Funchess
Robert L. Griffin
Grace Milne Harris
James C. Hickey
Sam W. Jones
Robert S. Kimbrough
Bernis G. Mantel
Glenn Mitchell
W. Cameron Mitchell
William B. Morland
Morris H. Moses
W. Wallace Nelson
John W. Overton
Joe L. Parker
Albin G. Pass
Travis B. Posey
Mayfield E. Slaughter
Cecil H. Strong
Coy L. Williams
Carl F. Wittichen
S. Carl Wood
B. Ward Wright

1936

George R. Alexander
Karl W. Boyles
Wade W. Brunson, Jr.
Francis H. Burnett
Howard E. Carr
Jesse M. Childress, Jr.
Sylvan D. Culver
Philip P. Gilchrist
Lorenzo H. Gunter
Herman L. Harris
Richard R. Hoar
John L. Liles, Jr.
William W. McTyeire, Jr.
William T. Musgrove
William H. Persons
Leeta Lowery Presnell
Eugene T. Sharley
Herbert L. Terrell
Harry J. Till
Charles W. Trotter
Charles W. Walter
Mary Love Ward
Carl K. Warren
Arthur C. Weid
James C. Whatley
Eleanor Boyd Whitelaw
Frederick W. Wood
E. A. Wright

1937

Hubert L. Allen
Frank J. Bickerstaff, Jr.
Denzil R. Blue
Thomas R. Bodden
Frederick P. Caughman
Robert R. Chesnutt
D. Poe Culp
Mary Emma Davenport Davis
Ralph E. Davis
Robert J. Friedman
Samuel H. Gibbons
Albert N. Holland, Jr.
William H. Johnston
Gladys Denny Jennings
Elliott Kaplus
W. F. (Bill) Lee
Henry L. Long
Howard F. McGee
S. Robin Mullin
Earl O. Murray
Mark R. Nichols
Glenn H. Plumlee
James W. Rainer, Jr.
James W. Reeder
Frederick H. Richter
Charles S. Roberts
Kathryn Summers Rush
Joseph B. Sarver, Jr.
Sidney Scarbrough
James W. Sloan
Robert E. Smith
Charles C. Strozier
Robert E. Spruiell
Paul M. Talmadge
J. Mills Thornton, Jr.
William M. Wallace
Clifford G. Webb
Charlton H. Williams

1938

Clifton E. Alexander
Charles T. Allen, Jr.
H. W. (Bill) Allsup
James T. Atkinson
Everett B. Barnes
Lyman Bird
William O. Butler, Jr.
Charles S. Chisolm
Frank Y. Conner, Jr.
James M. Fleming, Jr.
Mary Pearce Friedman
William H. Fulford, Jr.
Charles W. Glover
Mary Willie Graves
Trewhitt H. Green
John D. Harrell
Joe P. Henderson
Virginia T. Holcombe
Clinton H. Johns
John E. Lowery, Jr.
Robert F. McCullough
Doris Chrietzberg Mantel
Joseph C. Maschi
Rufus O. Moore, Jr.
G. Thornton Nelson
Thomas M. Nelson
Hugh S. Owen
W. Leroy Parker
Daniel W. Pittman
Margaret Harris Pittman
James O. Quimby, Jr.
Malcolm L. Reddoch
Charles M. Reeves, Jr.
Gayle Riley
D. Dallas Ruch
James C. Stewart
Mason Studdard
Athol R. Sylvester, Jr.
David H. Traylor
E. Lamar White
Helen Williams
Coyt T. Wilson

1939

Malcolm M. Argo, Jr.
Milton B. Bagby
Elmer J. Bissell
Arden E. Bradley, Jr.
James L. Burleson
Vernon P. Burns
Reginald R. Cain, Jr.
Harry Campbell
John P. Campbell
John E. Cobb, Jr.
Carlyle E. Cook, Jr.
Thomas C. Davis
Leander M. Dickinson
George R. Doughtie
Thomas H. Edwards, Jr.
Frank A. Finney
Lloyd E. Foster
Julian M. Fowler
Lewis C. Garrett
Porter M. Gilliland
Edwin C. Godbold
John W. Grady
M. Dalton Guthery
O. Frank Haggard
Morris A. Hall
William M. Hargett
John H. Harris, Jr.
Nolan D. Helms
Milton L. Howell
Carl H. Jones
Bertha Kahn
Jack B. Kinzer
Don C. Kyle
Jordan W. Langford
James W. Lester
E. Herschel Lindsay
William B. McGehee
Paul K. McKenney
H. Clyde Mabry
John M. Morton
Jack M. Munger
Charles S. Myers
William F. Nichols
Clayton O. Nordan
Cleburne Osborne
William B. Ott, Jr.
Thomas C. Owen
Percy R. Owens, Jr.
Ernest G. Pappas
Fred Robinson
A. E. Roop
Lanier Y. Roton
Almeda Aldridge Rowland
Thomas B. Smith
Edmond S. Sprague
James N. Swift
Samuel F. Teague, Jr.
O. Lester Thagard, Jr.
Charles C. Verstandig
Alvin W. Vogtle, Jr.
Wilburn L. Walton
Hoyt M. Warren
William Tilman Warren
Horace W. Weissinger
Seymour Wolf
Larkin T. Wyers, Jr.

1940

Elmer B. Almquist
James R. Andrew
Robert C. Bamberg
Richard Bickerstaff
Martha Snellings Bryant
William A. Buce
Franklin P. Buckner
Alexander M. Burgin
James M. Callaway, Jr.
T. Upton Cleary
A. Kirby Clements, Jr.
William T. Coker
Marshall J. Conner
Wendol W. Crowder
Martha Street Culp
Clyde E. Deal
Ann Argo Dudley
William H. Dudley
Robert F. Duke
Huburt F. Findley
Dan M. Friel
Winston S. Garth, Jr.
L. Ray Gibson
John C. Godbold
Houston Gravlee
Carl T. Happer, Jr.
Edgar E. Headrix, Jr.
Ernest W. Higgins
John E. Ivey, Jr.
L. Seawell Jones
George V. Kenmore
Bellaire Krudop
Phillip E. Lankford
W. Leonard Lett, Jr.
William G. Lewis
Bernard Marks
Charles Morgan, Jr.
Forest H. Morgan
Miles L. Motes
Anne Griffin Newman
Paul R. Nichols
William L. Noll, Jr.
Thomas C. Payne
Pierce R. Pettis
Henry J. Porter, III
John G. Rea
Mary Frances Pace Reeder
Murry E. Richardson
James O. Risher, Jr.
Eloise Williams Rutledge
French Sconyers
William C. Scott, Jr.
William T. Seibels
William C. Smith
Wallace H. Steele
William H. Taylor
Caroline Morgan Wallace
Leon K. Whitney
William R. Williams
Malcolm E. Wilson
Joe M. Witten

1941

Hugh J. Barron
Sidney A. Berry, Jr.
Charles W. Bowers
Ben C. Brewer
Kate Jones Brown
Claude I. Carter
Thomas C. Casaday, Jr.
Lawson H. Collier
Elwyn O. Creel
John E. Danner
E. Allison Derby
Spurgeon L. Davis
Robert O. Denton
Herbert E. Drake, Jr.
W. Thomas Edwards
Charles G. Elliott
Olin G. Fields
George C. Garrett
James H. Haley
Dan W. Hollis, Jr.
W. Young Johnston
James A. King
William P. Lloyd
Kench Lott, Jr.
Neil G. MacEachern
James W. McCrea
Wm. C. Malone, III
Thomas A. Markham
James H. Martin, Jr.
Leonard Moyer
Kenneth L. Nall
Parker A. Narrows
M. Brooks O'Hara
Owen W. Reeder
Conyers B. Relfe
James W. Rutland, Jr.
Frank P. Samford, Jr.
Milton P. Sause
David R. Savelle
Anamerle Smith Scott
John D. Sellers
W. Ross Snellings
Eva May Silavent Starr
William I. Stinson
Kathryn McClellan Strock
Otto M. Strock
Benjamin F. Thomas, Jr.
Charles B. Vickery
Frederick F. Warren
A. Garland Williams, Jr.
Francis B. Wingate
Sara Lee Banks Wingate
Ulay K. Wise

1942

Elaine Freeman Adair
Robert L. Adair, Jr.
Robert B. Allen
Robert C. Anderson
Ray A. Ashwander
George A. Austin, Jr.
Theodore R. Benning, Jr.
William C. Bentley, Jr.
Frank M. Browder
Jerry I. Burnett
Lorraine Pearce Byrd
Robert N. Campbell, Jr.
Clarence H. Cook, Jr.
Benjamin H. Craig, Jr.
M. Lawrence Crawford
Joe M. Davis
Wendell G. Davis
William R. Dobbs
William A. Dodd, Jr.
James W. Fitzpatrick. Jr.
Cooper L. Frazier
Silas B. Gates
Carl R. Gottlieb
James H. Gilley
William O. Hairston
John W. Hazelrig
Albert F. Henning, Jr.
William D. Jackson
Jack P. Keith
William T. Kennedy
Roland W. King
John T. Lutz
Albert L. McCartney
Hugh G. Maddox
Gordon A. Main
Abraham G. Milton
Mays E. Montgomery
Al D. Mullin, Jr.
Joe M. Murphree
Nicholas R. Nichols, III
Wm. H. Nicholson
Henry S. Norden
Azalia Painter Moses
John G. Patterson
Haskell A. Pinkerton
Virgil P. Rice
James H. Samford
Neal B. Sims
Grady L. Smith
William E. Steed
Virginia Bethea Stephens
Lane F. Thigpen
Grover C. Thornton, Jr.
Allyne Darby Tisdale
Samuel L. Tisdale
Francis S. Tucker
Arthur M. Wallace
Donald C. Wells
Melvin W. White
Kenneth Whittington, Jr.
Byron B. Williamson, Jr.
Hugh H. Williamson, Jr.
E. T. York, Jr.

1943

Raymond A. Azbell
Robert Bales, Jr.
Billy D. Barton, Jr.
Harry A. Binford
Gene L. Bloom
Cumbie Bowen
Kermit R. Brown
R. Dunlap Browne
Carolyn Cowden Bufkin
Robert L. Cawthon
David C. Chichester
William P. Coats
Samuel D. Collier
Malcolm C. Cook
John P. Crow
Gilbert F. Dean
William H. Donovan, Jr.
William L. Ellis
Robert T. Ferguson
Attie A. Fleming
C. Warren Fleming
Forney Fuller, Jr.
Steiner D. Garrett, Jr.
Cameron G. Grammas
Jack B. Greene
Will M. Gregory
John L. Griswold
Wallace H. Hannum
Christopher C. Harman
Wilson H. Harrell
Wm. H. Hart
Luther J. Haynes

(*Continued on page* 6)

Honor Roll Of API Emergency Fund Contributors — Through July 8

(*Continued from page* 5)

Frances Ford Hitt
Robert C. Horn
Clarence W. Horton
Leonidas E. Irby
Jane Gibbs Jackson
Wylie P. Johnson
Earl W. Kelley
Florence Clapp Langford
Duncan P. Liles, Jr.
Edward H. Lindley
Tandy D. Little, Jr.
Raymond L. Livingston
J. Howard McClanahan
Charles R. McMeans
Betty Bell Main
Marvin J. Mariani
Marvin Massengale
Thomas I. Mastin, Jr.
H. Edward Mitchell
F. Frederick Moss
John D. Nall
Robert Nixon
Doris Greeson O'Hara
Milton S. Park, Jr..
Barton G. Peterson
Glenwood M. Pierson, Jr.
Coy H. Poitevint
Wynona Parker Porch
James W. Rayfield
William C. Reid, Jr.
John T. Riddle
James H. Rimel, Jr.
William H. Ryan, Jr.
George W. Scogging, Jr.
George D. Sims
Joe L. Sledge
Grafton G. Smith
Clyde P. Ussery
Erskine Vandergrift, Jr.
Howard T. Weir, Jr.
William W. Weissinger
Leonard H. White, Jr.
Neil G. Wilcoxson
E. Ham Wilson

1944

Robert C. Barnes
William A. Boone
Howard A. Buchanan, Jr.
David E. Buck
J. P. Bynum, Jr..
Dudley W. Cheape, Jr.
George L. Cobb
Nick G. Flood
Ora Mae Mitchell Frazier
Mary Loranz Hand
Mary Frances Neel Hiers
Ray O. Hill, Jr.
Malcolm B. Horrell, Jr.
James L. Kelly
Mildred Herring Maddox
James M. Moore, Jr.
Millard F. Moore
Hugh E. Payne
J. Tom Roberts, Jr.
Van B. Seelbinder
Price M. Stone
Julian B. Taylor
W. Buck Taylor, Jr.
Ralph C. Tuxworth
Joseph B. Watson
Sara Campbell West
Wesley H. Woodard, Jr.
Cole J. Young, Jr.

1945

Charlotte Jones Bolton
Sara Lou Connell Booker
Edward J. Carlson
Rebecca Mitchell Coffman
William F. Coppage
Hugh D. Davis
J. Carter Denton
Harry Dicus
Margaret Mayhall Flood
Everett O. Harwell
William R. Ireland
Jesse C. James
Kathleen Johnson
Lewis B. Johnson
James F. Luquire
William H. Manly
Joseph J. Paine, Jr.
Robert S. Sharman
Virginia Grayson Thorn
Hobert L. Vernon
Lamar Ware, Jr.
Sam H. Woods, Jr.

1946

Louie F. Adams
W. Gregory Allen, Jr.
J. C. (Jack) Bailey
William E. Banks
Brendon A. Bond
James M. Brown, Jr.
Joseph C. Burton, Jr.
Atwood B. Bush
Erwin D. Davis, Jr.
Billy J. Dooley
Jack M. Dunlop
Fred F. Fulton
Mary Frances Wright Gardiner
Aubrey D. Green
David Grisham
Elmer R. Harlin
Clifton L. Hart
Nolan W. Hudson
J. Erskine Jordan
Sidney P. Kent
Robert A. Kirby
Rodman L. Lancaster
William F. Laney
C. McDowell Lee
Malcolm B. McRee
J. Marshall Marriott, Jr.
William L. Monroe, Jr.
Claudie R. Morrow
Samuel A. Mosley
John W. Pace, III
Henry B. Park, Jr.
Edward M. Paul, Jr.
Edwin F. Pearson
Jerry Roden, Jr.
Elizabeth L. Simms
Evelyn L. Stansell
Julian E. Walker
Ralph M. West
John L. Wilson, Jr.

1947

Jack W. Anderson
Ralph C. Bain
Ralph R. Beauchamp
William V. Bishop
Fred R. Blankenship
Samuel H. Booker
F. Max Bradley, Jr.
Allan J. Brown
Harold D. Buck
John R. Burke
Gerald D. Burnett
John J. Caldwell, Jr.
Sefton H. Carden
LaFayette Carroll
Ernest P. Carter
Robert B. Cater, Jr.
William R. Clanton
Donald H. Clay
Sarah B. Conner
Darius R. Curtis
James K. Curtis
Albert K. Davis, Jr.
Roy E. Edwards
William H. Eiland
Dewey W. Ellard
Carl R. Fletcher
Barbara French Fulsher
Frederick L. Gaines
Carl R. Gipson
M. F. (Mike) Grace
Troy L. Ingram
Gordon R. Isbell, Jr.
Barbara Hayman James
W. George Johnston, Jr.
Frank M. Jones
John D. Jones
J. Frank Keown
Ray T. Kitchens
Robert E. Ledyard, Jr.
Creighton C. Lee
Andrew D. Lipscomb, Jr.
C. Herndon McGehee
William B. McGehee, Jr.
Curtis B. Modling
Philander D. Morgan, Jr.
Harry Nelson
C. Donald Pate
Marvin C. Perry
Harold E. Poor, Jr.
Relfe S. Pruett
George F. Reddick, Jr.
Walter L. Roark, Jr.
Jimmy M. Rose
Yetta G. Samford, Jr.
DeWitt M. Shy
Arthur W. Smith
Hamilton A. Smith
John C. Spencer
Walter E. Stone
Thomas B. Strickland, Jr.
Montgomery V. Truss
Homer J. Urquhart, Jr.
Emanuel J. Vakakes
Walter E. Ware
Charles W. Whatley
William O. Whitt
J. Warren Williams
James E. Williams
Bryant C. Wilson
L. Carey Wilson
Thomas B. Wood, Jr.

1948

Samuel B. Alison
Owen G. Anderson
Alan R. Barton, Jr.
William E. Beasley
William E. Bidez
Frank E. Boyd, Jr.
Elizabeth Chambliss Braswell
James D. Burke
James H. Burson
Ferrin C. Campbell
Marcelle D. Carter, Jr.
Ralph W. Carter
Thomas W. Chambers
Henry L. Cobb
Guy B. Cofield
Wayne L. Collier
J. Grady Cox
Sheldon L. DeBardeleben
J. Frederick Dietz
Peter F. Diffly, Jr.
W. Joe Doyal
J. Ray Dunlap
James R. Edwards
Andrew J. Ellner
James B. Fitzgerald
Wade Fleetwood, Jr.
McKendree H. Floyd, Jr.
F. Cecil Frazier
Davis L. Gantt
David B. Gardiner
James H. Gilreath, Jr.
Harold K. Glisson
Jesse F. Hall
Joseph L. Hare
Jack P. Harper
Richard A. Harris
Charles E. Hendry
Hal M. Herring
Virginia Cooksey Hinton
Donald M. Jackson
Paul Jackson
Glenn T. Johnson
Harold K. Johnson
J. Dukes Jordan
Loy Jordan
George S. Killian
William A. Lamkin
C. Burl Lumley
Lionel L. Levy, Jr.
Blake Livingston
Thomas L. Loveless
Elizabeth Alexander Lumpkin
William B. Lyle
James H. McCary, III
John W. McCollister, Jr.
Robert P. McCormick, Jr
Mitzi Chambers Malone
Dillon T. March
Virginia Stephens March
Robert C. Martin
Jesse P. Mehaffey
Oswald H. Mimms
Jean Hazelrig Mowat
John W. Peace, Jr.
Joseph A. Porteous
Rufus Ray, Jr.
Reginald J. Ray
John S. Richardson
Charles D. Rutledge
Robert T. Scott
Boddie M. Seay
Joseph B. Sellers
Jim Sims
George A. Smith
Perry M. Smith, Jr.
Dewey F. Stewart
William E. Still
Comer B. Thompson
Sidney E. Thompson, Jr.
John E. Thornton
James F. Toney
Homer H. Turner, Jr.
Walter C. Turner
Jerry Vandegrift
Anderson K. Vaughan
James W. Ward
Max D. West
James L. Williams, Jr.
Edward K. Wilson, Jr.
Albert W. Wojohn
Jack M. Womack
Carl R. Wood, Jr.
Tom M. Wood

1949

Russell A. Alford, Jr.
Jack R. Amos
Earl P. Andrews, Jr.
Lewis M. Armstrong
William T. Ashe
William S. Ball
Reese A. Barrow
Rowland C. Barton
Alva W. Bass
James A. Bates, Jr.
Harry H. Bell, Jr.
R. Medford Beverly
W. Henry Black, Jr.
Wilborn D. Bolton
John W. Breedlove
Reginald C. Britt
Kenneth M. Brown
William M. Burleson
J. Hugh Camp
John R. Carden
Arthur R. Chambers
Audie M. Christopher, Jr
Jim W. Cleveland, Jr.
James M. Collins, Jr.
Wm. Frank Cook
John W. Cotney
William B. Covey
William B. Cox
William C. Cox
William C. Cummings, Jr.
Thomas O. Davidson
Cecil E. Davis
Eddie G. Downs
James W. Duke
John C. Edgar, Jr.
John Elliott, Jr.
W. Andy Ellis, Jr.
George A. Ferrell, Jr.
John D. Fleming, Jr.
Jack S. Frost
G. Davis Gammage, Jr.
William B. Green
Tommy D. Griffin
Grady Gunnels, Jr.
Joseph E. Haley
John C. Henderson
Rufus W. Henderson
Melvin D. Henry
Luther S. Herdon, Jr.
Roy B. Hicks, Jr.
Robert C. Higginbotham
Herschel Q. Holley
Charles T. Hudson
Robert D. Ingalls
Woody R. Jackson
L. Wm. Johnson
Fred B. Kosack
Robert E. Lee, Jr.
McAdory Lipscomb
Calvin C. McDonald
James N. McGowen
John P. McLaney
Robert J. McLaughlin
Charles C. Mahery
E. Thomas Malone
Zac T. Manning
Joseph C. Martin
James M. Massey, Jr.
Daniel J. Meader, III
John F. Meagher
James M. Miller
John G. Million, Jr.
I. Lyman Mitchell
Ernie O. Moore
Samuel D. Moorer
Charles E. Morgan
W. Hugh Morris
William H. Morris
Lonnie P. Munger, Jr.
David E. Myrick
Ralph W. Nelson
Norman A. Nicolson
Robert C. Ogletree
Thomas P. Ollinger
John M. Owsley
Fred P. Patterson, Jr.
William L. Patterson
Frank V. Pease
William M. Perry
Alston H. Pickett, III
S. Mallory Pierce
Robert B. Porter
Phillip P. Poundstone
Roy D. Prather
J. Frank Ray
Eugene M. Reed. Jr.
Willard M. Reed
Sam J. Renfroe, Jr.
Theodore M. Rhodes
Christine DuBose Roberts
Robert L. Rosenberry
Willie J. Rucker, Jr.
Billy E. Salser
William D. Salmon, Jr.
Wilburn J. Sample
Thomas A. Sims, Jr.
Charles L. Smith
James E. Smith
Leonard R. Smith
Perry L. Smith
John M. Spence
John C. Stephens
Sharron D. Stephens
Leo H. Stoddard
Ralph J. Thomas
William G. Thornton
Robert E. Trimble
Margie Price Underwood
Harry O. Unger
Joseph M. Walters
Donald P. Ward
Max A. Weldon
John D. West
Frances Patrick Whited
Thadford J. Whitley
Robert L. Williamson, Jr.
Hilda Lacy Wilson
Ellis C. Winter
Archie H. Winter
Jackson E. Wintter
Charles M. Yarborough

1950

Herman D. Alexander
Gussie Arnett
Edwin H. Baker
Julia Holbrook Beauchamp
Francis M. Benning
J. Gilmer Blackburn
Paul H. Blackwell
Ralph P. Bolt
Bill N. Bradford
Claude H. Bramlett
William F. Brooks
Horace W. Broom
Kenneth E. Brown
Rex L. Bryant
Edward A. Burkhalter, Jr.
Thomas M. Carroll
James M. Casteel
W. Zack Chapman
William L. Christian
Carolyn McElroy Christopher
Sim P. Christie
C. Courtland Clark
Mildred Clower
Thomas G. Counts
Charles O. Cowart
John B. Crenshaw
James L. Cunningham
Barney L. Cutchen
Wilbur C. Davis
Fred E. Digesu
Donald W. Dockery
C. Baxter Dunaway
Roy C. Edwards
Clarence E. Ellard
Emaleen Stoves Fagen
William M. Feaster
Eugene D. Fitzgerald, Jr.
James A. Fulks
Robert P. Gaines
Edward M. Gannon
Charles W. Gaston, Jr.
J. Osto Harwell
William R. Hawkins
James D. Hill
W. Boyd Hinton
Thomas E. Hurst
Robert Johnson
Wallace A. Johnson
Edward E. Johnston, Jr.
Billy R. Jones
Calvin D. Keeton
Carroll R. Keller
Frank D. King, Jr.
Robert W. Knowles
Mogens E. Larsen
Harold Lichtenstein
Russell E. Lincoln
Samuel L. McClure
Robert I. McLeod
Graham M. McTeer, Jr.
Fontaine A. Maddox, Jr.
Morris B. Mann
Richard G. Martin
Spiro G. Mastoras
John R. Mattmuller
Thomas M. Miller
William R. Miller
Willard P. Monroe
William L. Morton
John L. Mullins, Jr.
Austin C. Newman, Jr.
Charles W. Northington
John A. Oerting, Jr.
Thomas W. Paschal
Thomas P. Peters
Kenneth M. Phillips
Erskine G. Pickens
Arthur H. Redding
Harrison F. Rees
Mack A. Riley
E. Jack Sims, Jr.
Charles E. Skinner
Margaret Crawford Skinner
Denvard Snell
James I. Stanley
Robert D. Steele
Tommy H. Steele
Stuart X. Stephenson, Jr.
William C. Street
William T. Taylor
Winford L. Taylor
James O. Thomas
Charles L. Torbert, Jr.
Herbert T. Uthlaut, Jr.
Joseph M. Wallace
James W. Watson
Jerome B. Weinberg
Powell Wheaton
John R. Williams, II
William V. Williams
L. Augustus Wingo
Harold G. Wise
John R. Woodall
Glenn E. Wright
Leonette Cook Wylie
Samuel M. Wylie, Jr.

1951

Wade L. Allen, Jr.
Ben M. Alvord
Harvie J. Austin
Conrad D. Bailey
Doyle M. Barksdale
Jerry Battle
Lavelle Beach
J. Reese Brown, Jr.
Charles G. Burnum
David C. Byrne
Martin W. Campbell
Louis C. Cardinal, III
Wan Yuin Chang
Robert E. Conry
Woodie R. Cryar
George B. Curlee
James L. Deverell
W. Joseph Diehl, Jr.
Amos D. Dillard
Robert O. Ezzell
William F. Franke, Jr.
Cline M. Gammage
Bobby L. Garst
Harry A. Golemon
Jack D. Gray
Daniel P. Griswold, Jr.
Clarence B. Grund, Jr.
William L. Guy
William J. Hardy
James G. Hill, Jr.
Nevine R. Hines
Mary Whitney Hipps
D. Fred Hodges
Douglas D. Holmes
Elbert W. Hopkins, Jr.
Barton C. Isbell, Jr.
James H. Johnson
J. Thomas Johnson
Billy P. Jones
Fred W. Kilgore, Jr.
Robert K. Landrum
Donna Lindsay
Claude D. Lucas, Jr.
Joyce V. McNutt
Salvador A. Marino
John M. Martin
William R. Martin
J. Whitfield Moon
Frances Gates Moore
Frederick Moore, Jr.
Robert T. Moore, Jr.
Thomas F. Napier
Crawford Nevins
George A. O'Kelley
William C. Petty, Jr.
Louis L. Pittman
Charles A. Price
Lewis W. Puckett
Sigmund M. Redelscheimer
Herman P. Reed
Malcolm Reese
Charles C. Richardson
Monroe C. Smith
John E. Smollen
Robert F. Solley
Donald E. Spann
Thomas M. Tamblyn, Jr.
Frank R. Thomas
Henry L. Thompson
Thomas B. Vick
Joseph T. Vinson
William C. Wallace
Guy D. Ward
George F. White
L. D. Whited
Vachel H. Wilson, Jr.
William C. Winn
Robert M. Winter

1952

William T. Achor
William V. Andrews
Ralph J. Ballew
Gene A. Bates

(*Continued on page* 7)

Honor Roll Of Emergency Fund Contributors — Through July 8

(*Continued from page 6*)

Lamar Beach
Otis E. Bentley, Jr.
Eber R. Blackwell, Jr.
John C. Bragger
Charles E. Burns
Annie L. Camp
Robert H. Collins, III
James M. Council
John G. Courtney
Dan M. Crane
Paul A. Darden
S. Tenison Dillon
Earl L. Doster, Jr.
Jerry Ann Edmundson
James P. Everett, Jr.
William E. Fendley
Geraldine Strozier Ferguson
Lotuce L. Hamm, Jr.
John D. Harris, Jr.
Edward H. Hayes
John S. Holt
Eldie H. Holland
Hinton K. Howard
Clarage R. Irby
James M. Jones
William F. Joseph, Jr.
Dan C. Keeton
Richard D. Kelley
Henry G. Kennemur
Warren W. Kent
George F. Lackey
Robert E. Linder
Hanchey E. Logue, Jr.
Douglas L. McCrary
Edwin T. Parker
Charles B. Phillips
James F. Quattlebaum
Ezra Quinn
James D. Randall, Jr.
William R. Ross
Armand B. Ruggieri
Robert E. Sleeman
Edward Lee Spencer, Jr.
William K. Whatley
David A. Yarbrough
Carl R. Yeager

1953

Robert P. Akers
Kenneth L. Allums
William G. Beatty
Grady H. Braswell, Jr.
Charles M. Brooks
Charles M. Byles
John H. Caldwell, Jr.
Edward L. Carpenter
J. Edward Chapman, Jr.
Nan Triplett Christian
Thomas C. Christopher
Leonard D. Crain
Royce A. Currie
Thomas E. Dorman
A. Guy Duncan
Lile F. Davis
B. Irving Grissett
Lorene Pitchford Guthery
Robert E. Hawthorne
Thomas V. Hester
William R. Hill
Charles E. Hogue
Gloria Cobb Johnson
Jack A. Johnson
Joseph D. Johnson
John S. Langford, Jr. .
Thomas M. Lynn
M. Eugenia Malone
John R. Martin
Walter L. Martin, Jr.
Irvin J. Mitchell
William R. Moneypenny, Jr.
James R. Murphy
Robert C. Musselwhite
Keith A. Myers
Calvin W. Oliver
Roland A. G. Oliver
S. Gordon Persons, Jr.
Billy N. Russell
Roy L. Salter, Jr.
William L. Smith
George D. Stewart, Jr.
Roy H. Stewart
William R. Tate, Jr.
John A. Taylor
Edward C. Vaughan
Raymond M. Warren, Jr.
H. Allen Whitley, Jr.
Nancy Grey Williams

1954

Virginia Hancock Abernathy
Eleanor Lee Allison
Richard C. Armstrong
Hugh W. Bell
Alvin Bird, Jr.
Arthur O. Boyanton, Jr.
Robert L. Browne
James B. Cantley
Robert D. Culbertson
Vincent J. Dooley
William M. Falkenberry
Sibbley P. Gauntt
Richard F. Gilliland
T. Jackson Hagler
James A. Hatley
Frank G. Hendrick
James L. Herren
Joe F. Hildreth
Sue Hall Hodges
James C. Loftin
JoAnne Lucci
Charles M. McGeehon
Milton D. Mims
Samuel R. Monroe, Jr.
Robert C. Morgan
Robert H. Nunnally
Leon E. Pappanastos
Robert L. Parker
Charles H. Pate, Jr.
Shelton Pinkerton
James C. Poole, Jr.
Ruby Parker Puckett
Leonard Rice
James J. Ryan
William D. Scruggs
Albert L. Smith, Jr.
William A. Stone, Jr.
Roger L. Swingle
William H. Watson
William F. Williams
Fred G. Young

1955

Dorothy Miller Albert
W. Don Atkinson
William C. Burgin
Tom Cole
A. Sue Carter
Gordon E. Christensen
Billie C. Clark
Charles J. Cregar
Peggy Barrow Culbertson
Raymond E. Danner, Jr.
Earle W. Darby, Jr.
Elizabeth English Davis
Robert R. Davis
Louis R. Dishman, Jr.
George T. Gammon
Alvin H. Gibbs
James A. Griffin
Donald L. Guilian
Nolan L. Hardin
William R. Hearon, Jr.
Adelaide Henderson
James H. Hendry
Val G. Hietter, III
A. Meek Huey
Frank W. Hutchinson, Jr.
Harold T. Johnson
Robert G. Jordan
John G. Karegeannes
Carolyn Collins Lacy
William M. Lee
James W. Long
William H. Lovin
Fred H. Lovvorn
William T. McCain
Robert G. McCrory
Thomas M. Marshall, Jr.
Elliott H. Martin
Helen Coppedge Middelton
Joann Newman Middleton
Wesley A. Parker
Ernest L. Pierce, Jr.
Thelma Gandy Price
Charles W. Roberts, Jr.
Ray A. Robinson
Sam D. Romano
Bob H. Smith
Charles M. Smith, III
Gwendolyn Carter Swingle
Jack A. Thompson
Frank M. Vann
Clarence N. Vaughn
Glenn A. Wilcox
Hoyt E. Williamson
Robert D. Word, Jr.

1956

William J. Allen
Nita Askew
Benny B. Barnes
Walter R. Barron
Alvin W. Bradshaw, Jr.
Hallet Brazelton
Bernard K. Brewer
W. Arlan Brown
James M. Buchanan
Roy Buchanan
Charles M. Buxton
Edron L. Cato
George H. Chastain
James S. Clements
Joseph E. Cutcliff, Jr.
Wayne Garlock
Jack W. Glassco
William T. Griffin, Jr.
Francis D. Harrison
William T. Heard, Jr.
Jacob F. Horton
H. Wayne Houston
Eugene Hudson
Jan Hwang
Reuben L. Hyde, Jr.
Ethel O'Gwynn Irwin
Rex K. Johnson
Thomas F. Jones
Charles J. Kelley, Jr..
Roy H. Krotzer
Charles B. Lacy
Lawrence A. Lucchesi
James T. Mash, Jr.
Robert L. Middleton
William M. Moore.
Mary M. Moose
C. Michael Neal
Calvin R. Newberry
Madge Nichols Campbell
George H. Oldham
Daniel C. Robbins
Thomas C. Robbins
Haley W. Rushing
June Foshee Russell
Robert L. Russell
William B. Spann, Jr.
Virginia Hurd Spann
Thomas P. Stratham
Bobby S. Strength
Herman O. Thrash, Jr.
Minnie E. Wall
Wayne P. Walton
John A. Ward
Marie Johnson Weaver
Harry N. White
Jessie W. White
Kyle E. Wilcutt
James R. Williams

1957

Fred R. Allen
William W. Arnold, Jr.
Patsy Harris Barnes
Robert L. Barton
Don H. Blackwell
Roy B. Bogue
Robert G. Bradshaw, Jr.
Monroe J. Bryan
June L. Burns
Jane Callaham
James R. Cochrane
John D. Dabney
Louis W. Daniel
Elizabeth Young Davis
Daniel R. Farnell
James T. Fowler, Jr. .
Gordon H. Griffith
M. Allen Hale
Doris Jean Parker Hendry
William N. Hereford, Jr.
Hubert D. Holcomb
James R. Huff
C. Jerry Hyche
Murry Johnson
John E. Jones
Doris Sims Langley
C. Lowell Ledbetter
Jacqueline Fort Ledet
John E. Lee, Jr.
Raymond C. Lee
Roy M. Leeth, Jr.
Robert S. Limbaugh, Jr.
Kenneth C. McAliley
Frances Golden McDaniel
Fred P. McQueen
Mary Gilliam Maddox
Jones W. Miller
Robert Moore, Jr.
James A. Naftel, Jr.
James F. O'Brien, Jr.
Carolyn Sue Odom
Betty E. Palmer
James A. Posey
Charles E. Prickett
Wilbur O. Pridgen
Albert F. Pruett
Mayrelizbeth Pruitt
David H. Regan
James L. Rice, Jr.
Flavil H. Roberts, Jr.
John A. Robinson
William D. Rowe
James G. Sanders. Jr.
J. Gilbert Shaw
Richard E. Sheffield
Earl R. Smith, Jr.
Wm. Eugene Smith
Lawrence J. Smyth, Jr.
Flem H. Spain
Robert M. Stewart
John H. Tinsley
Sylvester S. Varagona
H. Carl Walk
Harry W. Watkins, Jr.
James R. Watson, Jr.
Harold L. Whitman
Marion C. Wicht
Marion Charlotte Williams
Robert G. Wilson

1958

Paul H. Price
M. Francile Scott
Mary Singer Hale
Julia Ellis Williams

NEW AUBURN PAN-HELLENIC OFFICERS—

THE ANCIENT GREEKS should approve the combination of beauty and intellect found in Auburn's new Pan-Hellenic officers. They are (left to right): Peggy Rodgers, secretary, Birmingham; Janet Baxter, president, Atlanta; Harriet Hollifield, treasurer, Birmingham.

Pre-Engineering Becomes A Fact

(*Continued from page 3*)

Student Guidance Service. Dean Hannum plans a close working relationship with the Guidance Service for the benefit of these students.

Pre-engineering is certainly in the experimental stages at API. There may be curricular changes but basically the old curriculum, in existence for 20 years, still applies; for the first year involves emphasis upon the fundamental disciplines of mathematics, the sciences, and humanities. Prior to establishment of the pre-engineering program this year, one change was made to substitute a five hour course in humanities and one hour in current events for two three-hour courses in engineering materials and slide rule. (For further information about this change see "Humanities Studied by Auburn's Engineers" on Pages 1 and 2 of this issue.)

Students desiring chemical or agricultural engineering are not included in the present pre-engineering program, which is for students desiring to become aeronautical, mechanical, electrical, civil, or textile engineers, and for students who wish to study engineerying physics.

Dean Hannum has promised to keep the **Alumnews** posted on developments in the program from which much is to be learned. He notes that in recent years the parents of many potential engineering students have brought their sons for interviews while the boys were still juniors, and even sophomores, in high school. This is being done in order to learn what should be studied to prepare for a college course in engineering. He hopes that the pre-engineering program will further encourage such fruitful inquiry.

Alumni Records And Alumnalities

Questionnaires sent to alumni requesting information for "Alumni Records" are mailed in order to keep our permanent biographical file on each alumnus up-to-date. To clarify some misunderstanding, such questionnaires are not basically sources of information for the *Alumnews* "Alumnalities."

In "Alumnalities" we try to keep the alumni family posted on marriages, births, deaths, promotions, honors, new jobs, and new addresses. Many news items about these matters come from information furnished on questionnaires for Alumni Records. But we fear that many items are missed because some alumni never furnish information other than that which they send in on the periodic questionnaire.

Let us use one hypothetical case for example: In April Tom Jones receives a questionnaire for Alumni Records. He notes on it that he has two children, Jane and Tom, Jr. Now it so happens that Tom, Jr., was two weeks old at the time the questionnaire was filled out, but there is no indication of this fact on the questionnaire. Several hundred, or perhaps several thousand, questionnaires come into the Alumni Offices during late April and early May. In the rush of getting all permanent files posted with the latest information, the fact that Tom, Jr. is a newcomer does not become evident to anyone and the *Alumnews* never announces his birth. Such examples for all categories of "Alumnalities" information may be extended ad infinitum.

The point we are trying to make is this: Don't wait for an "Alumni Records" questionnaire to furnish us the news while it is new. If news pops at the same time a questionnaire comes, be sure that the returned questionnaire indicates that portion which is news.

Auburn Alumnalities

1898-1907

J. Leonard Wood, '98, who retired as vice-president of engineering for American Car and Foundary Co. in 1950, is back at work again and is now in his third year as acting harbor master for the Atlantic Highlands (N. J.) Harbor.

General **Holland M. (Howlin' Mad) Smith**, '01, is living evidence that old Marines don't fade away—that they may become legends. A reporter for ATO's publication, **Palm**, recently wrote a feature on the General under the caption "An Afternoon With A Legend." The reporter proved his title valid. At 76 years, General Smith is still vigorous, penetrating, and outspoken. He doesn't think that we will see an atom bomb dropped because the "world has reached an arms stalemate." He shows no fear of the Russians but believes that "they are afraid of us."

Thurman Harold Robertson, '07, Birmingham, is auditor and assistant secretary for Dixie Drive It Youself System.

1908-1910

Charles W. Woodruff, '08, who retired from Combustion Engineering, Inc., in Chattanooga on Dec. 1, 1951, has moved back home to Birmingham. He and his wife have joined a fishing club with 25 members and a 20 acre lake, "well stocked with bass and bream, under Auburn supervision."

Roger McWhorter, '09, ends his outstanding career with the Federal Power Commission in Portland, Oregon, at the close of July. One cannot summarize a career in a paragraph, but Zipp Newman managed to give an excellent idea of Mr. McWhorter's great services in the following paragraph (from a feature column in the **Birmingham News**): "He has been an authority on building dams in the United States for four score years and a member of the International Joint Commission since 1939. He has worked on river surveys in all 48 states and was the general superintendent on the Wilson Dam." Mr. McWhorter plans to spend more time in Alabama now, working with his farm lands and serving as a consultant engineer.

Henry T. Williams, '10, has moved from Montgomery to Birmingham to serve as chief of the Safety and Inspection Division of the Alabama Department of Industrial Relations.

1911-1914

Cyril Macaulay Brennen, '11, is with radio station WBAM in Montgomery.

Frank George Mullen retired from government service as a construction engineer with the Public Housing Administration during 1955. He now lives in Decatur, Ga.

Lem Edmonson, '13, long-time Montgomery County agricultural agent, is retiring from that position in which he has won the acclaim of Montgomery farmers and business men as a true farm leader.

A. F. Whitfield, Jr., '13, is president of Clover Fort Coal Co. in Kitts, Ky.

Harry C. Sessions, '13, Beckley, W. Va., is a retired power sales engineer for the Appalachian Electric Power Co.

A. H. Barnett, '14, retiring county agricultural agent at Florence, was recently commended by the Alabama Association of County Agricultural Agents for meritorious service to Alabama agriculture.

H. Gary Carter, '14, is an engineering consultant in Savannah, Ga.

New Addresses: Lucien B. Forbes, '11, Ellijay, Ga.; **Willis B. Nickerson**, 12, Atlanta, Ga.; the Rev. **R. E. Rutland**, '13, McIntosh, Fla.

1915-1919

William Wadsworth Wood, '16, is president of Home Guide, Inc., Palm Beach, Fla.

R. Y. Bailey, '16, research liaison representative for the Soil Conservation Service and the Agricultural Research Service of the Southeast at Auburn, has received the Soil Conservation certificate for 30 years of service.

James E. Hickey, '17, is a real estate broker in Atlanta.

L. L. Self, '19, retired district agent for the API Agricultural Extension Service, was recently commended by the Alabama Association of County Agricultural Agents for his meritorious service to Alabama agriculture. He and his wife were also honored in Decatur with a farewell banquet and the gift of a sterling silver service by the people of the Tennessee Valley area.

New Addresses: Norman McNeill, '15, Col. U.S.A. Ret., Bethesda, Md.; **Albert Weaver**, '15, St. Johnsville, N. Y.; **Charles H. Gilmour**, '15, Marietta, Ga.; Mrs. **Conrad Albrizio**, '19, Foley; **W. C. Edwards**, '19, Largo, Fla.

1920-1922

O. G. Crow, '20, Bluefield, W. Va., is chief electrical engineer for Semet-Solvay Division of Allied Chemical & Dye Corp.

E. Meade Wilson, '20, heads the expanding Plant Food Division, Area VII, of International Minerals and Chemical Corp. with headquarters in Mulberry, Fla. IMCC has just added 10 additional Florida counties and 18 Alabama counties to the 57-county Florida area which Mr. Wilson manages. In the expansion the fertilizer plant at Pensacola has been added to those at Mulberry and Jacksonville (Fla.) under the supervision of Mr. Wilson's offices.

Dr. **Marion N. Walker**, '21, agricultural expert, is with the International Cooperation Administration and is at present in Vientiane, Laos.

Charles G. Ollinger is assistant advertising manager for National Carbon Co. in New York City.

Fred A. Duran, '22, Auburn, has been re-elected as director for Region 3 (Ala., Fla., N. C., S. C., Tenn., La., Ky., Va., Ga., and Miss.) of the American Cancer Society. This is the fourth term as director for Duran, who is president of the Auburn First National Bank.

1923-1924

W. L. Walsh, '23, Montgomery, has been elected secretary-treasurer of the Alabama Poultry Industry Association.

William L. Bross, '23, is chief engineer for Greenwood Mills in Greenwood, S. C.

The new United States Army Reserve Center in Opelika has been dedicated to the memory of the late Lt. Col. **Robert B. Madre**, '23, who served for a number of years as superintendent of the Opelika City Schools.

Clary P. Boyd, '24, Arkadelphia, Ark., has the C. P. Boyd insurance agency and is district agent for Southwest Arkansas.

New Address: Fred B. Martin, '23, Jacksonville, Fla.

1925

James A. Beaty, manager of the agriculture department of the Birmingham Chamber of Commerce, has been awarded honorary membership in the Alabama Future Homemakers of America.

Col. **Ed B. James** and family are at Ft. Benning, Ga., having recently returned from Karlsruhe, Germany, where Col. James served a three year tour of duty.

Robert A. (Bob) Betts has been appointed chairman of the Water Works Board of Opelika.

New Address: Josiah R. Wood, Coral Gables, Fla.

1926

Edwin C. Cross has been installed as president of the Alabama Pharmaceutical Association, a position which his father held 53 years ago.

George R. McNeill is manager of the Merit Finance Co. in Birmingham.

Temp. S. Davis, Jr., is assistant manager of the Atlanta Division of the Georgia Power Co.

New Address: Norris V. Woodruff, San Haven, N. J.

1927

New Addresses: Paul D. Vann, Arlington, Va.; Major General **Raymond E. Bell**, Camp Kilmer, N. J.; **J. Roy Camp**, Midland City.

1928

Flynne E. Hudson, Jr., architect and engineer, is senior member in the firm Hudson & Associates, Decatur, Ga.

Col. **Leslie Spinks** will become Marion Military Institute's new commandant of cadets on Sept. 1. Col. Spinks is retiring as senior advisor for ROTC, Military District of Alabama.

Col. **Harry L. Fox** is with the Supply Division of the Office of the Chief of Engineers, Department of the Army, Washington, D. C.

New Addresses: Lt. Col. **John C. McLendon**, Cottonton; **Charles C. Parrish**, Lockhart.

1929

Mrs. **Rebekah P. Cannon** teaches math at Capitol Heights Junior High School in Montgomery.

Preston L. Wright, Birmingham, has been awarded a certificate of merit for his work with the Soil Conservation Service of Jefferson County during 1957.

M. L. Wilson, paving contractor, is treasurer of Wil-Mak Asphalt, Inc., Jacksonville Beach, Fla.

Naomia Wilson has been installed as a director of the Pilot Club of Auburn.

New Address: Mrs. **John (Annie Ross Fuller) Jenny**, Wilmington, Del.

1930

J. K. Smith, Jr., Birmingham, is area manager for Pure Oil Co.

A. Velpoe Smith owns the Velpoe Smith (contracting) Co. in Annapolis, Md.

William H. Smith is president of Moody Compress in Galveston, Tex. Active in school affairs of the Galveston area, he has been president of the Galveston School Board for six years and was recently elected president of the Coastal Area School Board (10 county board), of which he has been a member for several years. He is married to Sarah Hooper, '36, and they have three children—Carolyn, 19, a sophomore at the University of Texas; Bill, Jr., 15; and Ginger, 6.

New Addresses: Arley F. Baas, Fairhope; **John J. Mosley**, Pensalcola, Fla.; **Glyde L. Nelson**, Camden, Tenn.

1931

Milner H. Jones, Scottsboro, is an instructor at Redstone Arsenal. His wife, **Fanny Sue**, also '31, teaches home economics at Section High School.

Willie H. Tucker, Soil Conservation Service area conservationist at Evergreen, has received the Soil Conservation Service Certificate of Merit for his work in nine Southwest Alabama counties.

New Addresses: Harvey E. Bearden, Tuskegee.

1932

Col. **George V. Egge** and family are in Madrid, Spain, where he is beginning a tour of duty.

Tom Ventress, Heflin, was given a special award by the Alabama Association of County Agricultural Agents recently for his outstanding service to farm families in Cleburne County. Since Ventress became Cleburne Country agent, it has become one of the top broiler producing areas in Alabama.

New Address: William H. Baskerville, Knoxville, Tenn.

1933

Hershel M. Finney, Scottsboro, has been re-elected as secretary-treasurer of the Jackson County Life Underwriters. Finney is Jackson County agency manager for the Alabama Farm Bureau Insurance Companies.

Robert P. (Bob) Greer, Atlanta, is Southeast District Manager for Curtis Publishing Co.

John R. Farris is an associate in the Tom Kirkland architectural firm in Montgomery.

Jewel Golden has been awarded her doctor of philosophy degree by Florida State University.

Mary George Lamar has been named Auburn chairman of the American Association of University Women Branch Building Funds.

New Address: Lewis D. Yates, Glencoe.

1934

Nicholas S. Hare, Monroeville attorney, legislator, and amateur inventor, has invented a new type of mechanical cotton picker which he says could mean a revolution in cotton farming. The picker, which works on an electrostatic principal, is designed to pick cleaner cotton and clean more cotton from the field.

Frederic S. McLaren owns McLaren Engineering (mechanical engineering contracting firm) in Midland, Tex.

New Addresses: Stokes Johnson, Atlanta; **James W. Kimbrell**, Tallahassee, Fla.; **E. Frank Dunford**, Rochester, Mich.

1937

Joseph L. Power, Scottsboro, has returned to duty with the Farm Home Administration of Jackson County after undergoing extensive treatment in the Veterans Hospital in Nashville.

Verl Emrick has been installed as a board member of the Auburn Civitan Club.

William M. Wallace, Milwaukee, is vice-president of the Allis Chalmers Manufacturing Co.

New Addresses: J. Pat Gary, Glendora, Calif.; Mrs. **Ervin E. Little**, Corbin, Ky.; Mr. and Mrs. **Gordon E. Wallace** (Gwendolyn Williams, '36), Hendersonville, N. C.; Dr. **Theron Williams**, Raleigh, N. C.

1938

Charles C. Miller, Jr., Piedmont, has been elected president of the Alabama Poultry Industry Association.

Frank Howell Ellis, Birmingham, is an industrial engineer in T.C.I.'s Fairfield Works.

Albert F. Arruzza, Stamford, Conn., is a project manager for American Cyanimid in New York City.

H. J. Greene, Jr., is chief of the construction division for U.S. Army Construction Agency in Germany.

Dr. **James Maxwell Welden**, dentist-orthodontist, practices in Dothan. He has two boys and two girls.

Fred Gilliam has been elected vice-president in charge of manufacturing of Kingston Mills, Inc., in Cartersville, Ga. He joined Kingston Mills last year after having been previously affiliated with Callaway Mills in LaGrange, Ga., and Deering-Miliken in Abbeville, S. C.

Frank Turner, Bay Minette, has been given a special award by the Alabama Association of County Agricultural Agents in recognition of his outstanding service to farm families in Baldwin County.

Helen Williams, Opelika, is Alabama treasurer for Delta Kappa Gamma Society. Delta Kappa is an international society of women educators.

Missak H. Adourian, who is with the Veterans Administration Regional Office in Montgomery, has been given an award for 20 years of federal service.

New Addresses: Miss **Bernie G. Smith**, Springhill; Lt. Comdr. **Andrew M. Pollard**, Falls Church, Va.; Lt. Col. **John J. Powell**, Hinsdale, Ill.

ALUMNALITIES—Continued

1939

Cecil O. Blackwell, Scottsboro feed and seed store owner, is now chairman of the Scottsboro City Board of Education.

Jack Bolling, Tuskegee, has been given a special award by the Alabama Association of County Agricultural Agents for outstanding service to farm families in Macon County.

James P. Thomas is night superintendent for operations of Hayes Aircraft in Birmingham.

Julian E. Williams, Jr., is business and office manager of Christian Crusade in Tulsa, Okla.

Dr. **A. W. Cooper,** director of the National Tillage Machinery Laboratory at Auburn, was elected chairman of the Alabama Section, American Society of Agricultural Engineers, at a recent meeting.

Col. and Mrs. **James H. Boykin** (Etta Breeden, '41) and family leave the United States this month for his new assignment in Germany.

Dr. Sam H. Dorfman owns the Armory Dog and Cat Hospital in Bronx, N. Y.

J. Wiley Sharp is general manager of Williams Buick Co. in Jacksonville, Fla.

Robert H. Wilder is president of the Bank of Dadeville, Dadeville.

New Addresses: Capt. **Elbert C. Lindon,** Falls Church, Va.; Col. **Thomas J. Bowen,** Ft. Polk, La.; Mrs. **Rene Gibson Pollard,** Falls Church, Va.; Col. **Walter E. Chambers,** San Antonio, Tex.; **J. Wallace Nall,** Chicago, Ill.; **Cloy V. Lyle,** Raleigh, N. C.

J. L. Burleson is vice-president of Chapman Construction in Dothan.

1940

Archie McGillivary is consulting and application engineer for Westinghouse Electrical Corporation in Baltimore, Md.

W. C. Knight received a master of science degree in textile engineering from Georgia Institute of Technology on June 7. Knight is an associate professor of textile engineering at API.

Murray E. Richardson is farming near Livingston.

M. E. Wilson, Oneonta, has been elected second vice-president of the Alabama Poultry Industry Association.

Dr. **Knox Millsaps,** chief scientist for the Air Force Missile Development Center, New Mexico, has been cited for "exemplary administrative leadership and effective management of research and development programs of great magnitude."

Earl R. Gardener, teacher of vocational agriculture at Aliceville High School, has won an expense paid trip to St. Louis and Chicago as the result of his FFA boys' winning first place in a livestock judging contest sponsored by **Farm and Ranch magazine.**

Capt. **Albert Sidney Jackson** is now on duty with the U.S. Air Force in France.

Frank W. Cayce, air conditioning engineer, is president of Moore Fonvielle & Cayce, Florence, S. C.

Don B. Wendling, sales engineer, is assistant to the vice-president of Vulcan Material Co. in Birmingham.

Paul Truman Carr, CPA, Atlanta, after 10 years of public accounting, has joined the General Accounting Staff of Federal Employers. His work is in supervisory audits in five states. He is married to the former Mary Emma Solomon and they have six children.

New Addresses: Fred S. Porter, Columbus, Ga.; Maj. **Moyer D. Harris,** Ft. Monroe, Va.; Mrs. **Francis A. (Emily Akin) Smith,** St. Petersburg, Fla.; Mrs. **Vashti Killingsworth Johnson,** Ft. Lauderdale, Fla.; **Robert D. McAdory,** Point Comfort, Tex.; **Robert C. Tuttle,** Prairie, Wisc.

1941

Col. **Nathan J. Adams** has been named chief of the military personnel division at SAC headquarters, Offutt AFB, Omaha, Neb.

Lt. Col. **Gordon MacEachern** is now on assignment with the Air Academy in Colorado Springs. His wife, Charleroi McCue, '43, and daughter Tammy are following him there from Montgomery.

Dr. **A. T. Wiatt** has been appointed to the State Veterinary Board of Examiners of Virginia for a five-year term. Dr. Wiatt practices veterinary medicine in Hampton, Va. He is a member of the Virginia and the American Veterinary Medical Associations and is on the legislative committee of the Virginia group.

Dr. A. T. Wiatt

Mrs. **Nell Clegg Watson,** Montgomery, has received a national citation for her work in editing and publishing the "best Garden Club magazine in the United States during the past year." The magazine, **Hortensia,** is edited by Mrs. Watson for the State Garden Club.

New Addresses: Wilmer White, Haddonfield, N. J.; Maj. **Henry A. Fillmer,** Mill Valley, Calif.; Lt. Col. **James W. Powers,** Columbus, Miss.; **George A. Walker, Jr.,** Kingsport, Tenn.; **Albert B. Head,** Ft. Lauderdale, Fla.; **Melvin C. Whitaker,** Omaha, Neb.; **Troy F. Sewell,** Scottsboro; **J. Kirk Newell, Jr.,** Louisville, Ky.

1942

Robert O. Haas, Equitable Life Assurance Agent for Jackson County has served three years as president of the Jackson County Farm Bureau. The Hollywood (Ala.) business man-farmer is presently serving as county Maid of Cotton chairman.

Frank N. Browder is a design engineer at the Oak Ridge National Laboratory in Oak Ridge, Tenn.

James W. Lester, contractor and developer, is secretary-treasurer of Spence & Lester, Inc., Graham, N. C.

Malcolm H. Pickens is foreman of the McCoy Coal Co. in Jasper.

DeForest M. Nolen is vice-president and manager of Tri-County Telephone Company. He, his wife, Julia Rhyne, and their two sons and two daughters live in Ashland.

Mark Scott Skelton, farm equipment dealer, is now serving as a member of the Scottsboro City Board of Education.

Sanford D. Lee is administrative assistant to the president of Dixiana Mills in Bennettsville, S. C.

Robert B. Hudson is with the Monsanto Chemical Co. in St. Louis.

Dr. **Robert I. Gentry,** Scottsboro veterinarian, was elected probate judge of Jackson County in the recent Democratic primaries. Dr. Gentry outdistanced his nearest opponent so far in the first primary that a run-off was declined by the opponent.

Charles C. Pelham has been promoted to lieutenant colonel and is now on duty in Europe.

New Addresses: Lt. Col. **Ben M. Adams,** South San Gabriel, Calif.; Capt. and Mrs. **Charles D. Worthy,** Reseda, Calif.

1943

DeWitt Alsobrook, Cusseta farmer and Chambers County Commissioner's Court Clerk, has been elected probate judge of Chambers County.

Burl G. Robertson is an application engineer with Clark Controller Co. in Birmingham.

Dr. and Mrs. **Forrest E. Henderson** and daughters, Sharon and Esther Lee, of Mexico City visited Dr. and Mrs. Sylvan D. Culver, '36 (Lucile Cory, '56) in Auburn recently. The Hendersons are active workers in the Auburn Club of Mexico City.

Dr. **John D. Nall** owns the Nall Animal Hospital in Birmingham.

Dr. **Philip David Fichlander** practices veterinary medicine in Storrs, Conn.

Navy Lt. **Robert M. Cain** of San Diego, Calif., was awarded a doctor of science in medicine in June by Tokyo University. He is married to Delphine Thomas, '43.

Army Reserve Maj. **Nolen D. Connor** completed two weeks of annual active duty training at Ft. Riley, Kan., June 15. Maj. Connor is assigned to the 317th Convalescent Center in Kalamazoo, Mich., and is veterinarian in charge of the Upjohn Veterinary Experiment Station in Kalamazoo.

New Addresses: Charles A. Overby, La Mesa, Calif.; **Joe C. Jones,** Silver Springs, Md.; Maj. **James H. McClurkin,** Salemburg, N. C.; **Roy M. Love,** Tampa, Fla.; Dr. and Mrs. **Thomas E. Head, Jr.** (Mary Lee Stone, '45), Hammond, La.; **Joe A. Hamil, Jr.,** Huntsville; Maj. **Leonard E. Young,** Ft. Carson, Colo.; **Robert L. Goodin,** Wilmington, Del.; **James M. Fancher,** Concord, N. H.; **Jesse Fred Gurley, Jr.,** St. Louis, Mo.

1944

Born: a daughter, Nancy Claire, to Mr. and Mrs. **William John Willis** (Mary Claire Burns, '45) of Charlotte, N. C., on June 13.

Mrs. **Mary Hazel Ford Moon,** her husband, James Loyd, and three sons — Jerry, Joel, and Johnny—have returned to Auburn for a year after spending three years in Amazonas, Brazil, where Mr. Moon is a missionary. They are now visiting Mrs. Moon's mother, Mrs. J. C. Ford.

Howard J. Powell is supervisor of mechanical engineering at Brookley Air Force Base, Mobile.

Pete Turnham, Auburn, has been elected to the Alabama House of Representatives.

Grady Pinkston, Cullman, has been given a special award by the Alabama Association of County Agricultural Agents for his outstanding service to farm families in Cullman County.

New Addresses: John W. Blake, Cleveland, Ohio; **Charles L. McDaniel,** Luling, La.; Capt. **Charles R. Teagle,** Hawaii; **Louis V. Shepherd,** El Paso, Texas.

1945

Dr. **James P. Young, Jr.,** practices at the Lake Tresca Animal Hospital in Jacksonville, Fla.

New Addresses: Mrs. **Betty Sue Lindsey Pollit,** Minneapolis, Minn.; Mrs. **Charles V. Stephenson,** Birmingham.

1946

Bernard F. Hillenbrand is executive director of the National Association of County Officials with offices in Washington, D. C., and residence in Bethesda, Md.

Born: a daughter, Mary Bryant, to Mr. and Mrs. Welborn B. Davis, Jr., **(Joyce Slaughter)** of Newnan, Ga., on May 27. They have another daughter, Mary Kate, and a son, Welborn B., III.

Elna Tanner, Hamilton home demonstration agent, has received a $3,000 General Foods Fund Fellowship for graduate study at the University of Tennessee during the 1958-59 term. She will work toward a master's degee in textiles and clothing.

New Addresses: E. Erskine Hopkins, Tonawanda, N. Y.; Capt. **Wyatt B. Pouncey,** Auburn; Capt. **John M. Powell,** Chanute AFB, Ill.; Mrs. **James H. Edwards,** Redwood City, Calif.

1947

Born: a son, **Leo Hanson,** to Mr. and Mrs. **James F. Luquire** (Margaret Padgett, '47) of Montgomery on April 28.

CHARLES EDWARDS . . . author

Edwards Publishes New Booklet On Auburn

Registrar Charles W. Edwards, '20, has recently published **Auburn Starts A Second Century,** a 32-page booklet that reviews the history of the first century and looks into the future of the second.

Auburn Starts A Second Century should be of particular interest to all Auburn alumni for two very good reasons: First, it contains that amount of history of Auburn which each alumnus should know, but which too few of us do know. Second, Mr. Edwards has found a unifiying theme in Auburn's history which, he believes, explains what Auburn is today and what the philosophy of the institution has been, is now, and should be in the future.

He has marshalled considerable history to support his thesis, which is expressed as follows at the opening of the booklet: "This, then is Auburn as she starts a second century: A University rooted deep in the liberal arts tradition and the spiritual quality of a denominational college, motivated by the spirit and purpose and will-to-serve of the land-grant college . . ."

There is much more to it than can be indicated here. It is worth reading and discussing. The Alumni Association has a limited number of copies to be given to alumni upon "in-person" request in the Association's Union Building Offices.

Born: a daughter, Elizabeth Roselle, to Capt. and Mrs. A. B. Suttle **(Claire Tisdale)** of Auburn on June 15.

George W. Walker, Jr., is safety engineer at Republic Steel Corp. in Gadsden.

Claude Layfield has been installed as vice-president of the Auburn Civitan Club.

Dr. **Autry L. Bailey,** Pell City, is visiting professor at Jacksonville State College this summer.

Jack Cornelius has tendered his resignation as coach at Scottsboro after three highly successful seasons there. Reports are that Jack plans to enter private business.

Married: Nancy Ann Kemp, '58, to **Thomas McSpadden Williams** in Auburn on July 19. Mr. Williams is principal at Pepperell Junior High.

John B. Clopton has been appointed director of sales for Escambia Chemical Corp. His office is in the company's headquarters in New York City; his residence in Westport, Conn.

Herbert S. Holdsambeck is now a lieutenant colonel in the U. S. Air Force and is stationed at Eglin AFB, Fla. He and his wife have four children.

Grover M. Whitley is president of Whitley Construction Co. in Decatur, Ga.

New Addresses: Fred C. Sumners, Albany, Ga.; Lt. Col. **Howard M. Lane,** Edwards AFB, Edwards, Calif.; **A. W. Whitt,** Troy; Mrs. **Perry (Virginia Bridges) Jenkins,** Garner, N. C.; **Hugh**

(Continued on page 10)

ALUMNUS RECEIVES NATIONAL 4-H AWARD—

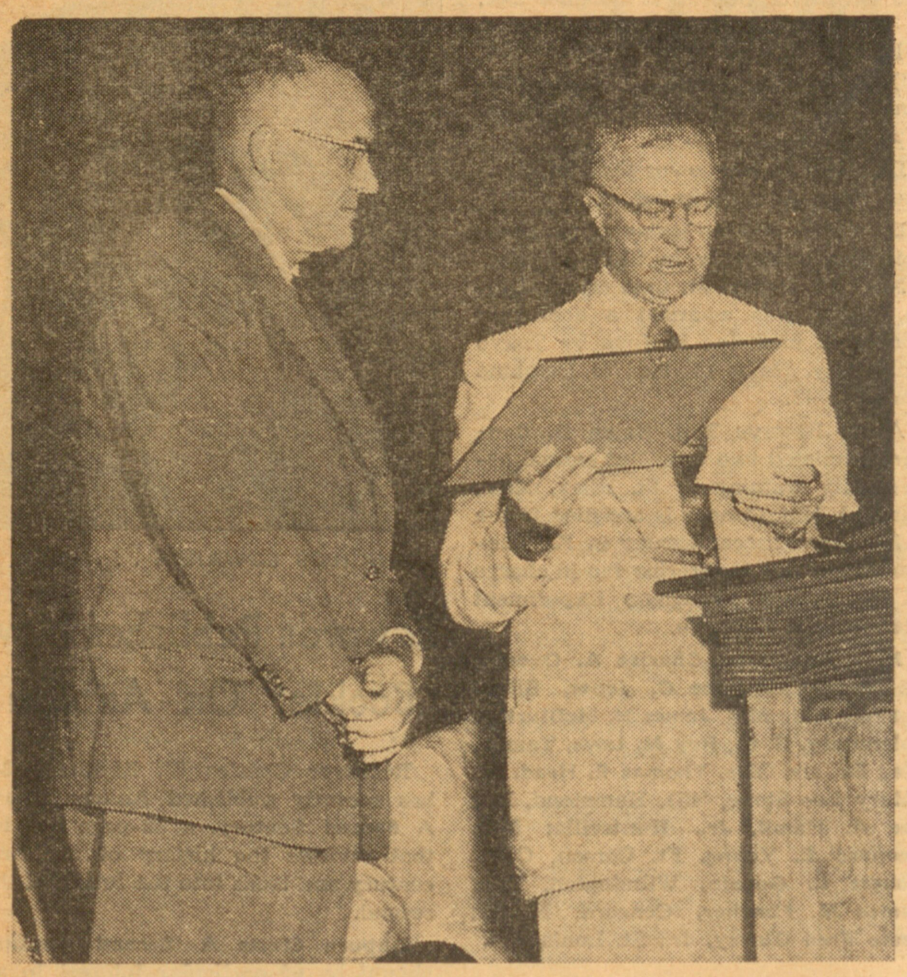

ALEXANDER NUNN, '24, (left above) received the national 4-H Alumni Award from James Lawson, assistant director of the API Agricultural Extension Service. The award was made on July 10 at the climax of the Alabama State 4-H Club Camp, held in Auburn.

ALUMNALITIES—Continued

H. Ector, Atlanta, Ga.; **Roy W. Crenshaw**, Colquitt, Ga.; **Carolyn Feminear**, Bay Minette; Maj. **Hugh P. Killingsworth**, Fairchild AFB, Washington.

1948

W. Joe Downs has been appointed plant manager for Southern Bell Telephone and Telegraph Company in Gadsden. Prior to this appointment, Downs was plant manager in Mobile. He is married to the former Harriet Snyder and they have a daughter, Denise.

Robert S. Ingram, Goodlettsville, Tenn., has been appointed to the Research Council of the Institute of American Poultry Industries, Chicago. The Institute is the national trade association of poultry and egg processing and marketing firms. Ingram is Flock Supervisor for Blanton Smith Egg Co. at Nashville. He will serve as a member of the Farm Production division of the Research Council. In addition to a B.S. from Auburn, he holds a M.S. in poultry genetics from Ohio State University.

R. S. Ingram

Jesse Culp, editor of the **Sand Mountain Reporter**, has been awarded an honorary membership in the Alabama Future Homemakers of America.

David C. Chichester is a mechanical engineer with Martin Stamping and Stove Co. in Huntsville.

Tom Vardaman has been elected second vice-commander of the American Legion Post No. 36 in Auburn.

Dr. **Floyd Hall**, B.S. '48, M.S. '51, Ed.D. '57, has resigned as principal of Fairfax High School to accept the position of principal of the Ramey AFB High School in Puerto Rica. Hall will assume his new duties on August 1. He recently received the Zebulon Judd Research Award for "outstanding research in education." The award is administered through Phi Delta Kappa, graduate honor society.

Born: a son, Charles Alexander, to Mr. and Mrs. **James Alexander Hitt** of Montgomery on May 16.

George E. Kenan, Jr., is personnel supervisor for Chemstrand in Pensacola, Fla. He and his wife, Sara Edwards, '48, and two children reside in Atmore.

James L. Beindorf, consulting civil engineer, is one of the partners in R. D. Carter Engineering Firm, Inc., Vero Beach, Fla. He is married to Katheryn Sims, '49, and they have two children.

William R. Richardson, Jr., is owner of the Houston County Loan Co.

Capt. **Ellis E. Stanley**, veteran of 100 combat missions in Korea, is on exchange duty with the U. S. Navy. An Air Force jet pilot with piloting experience in the F-80, T-33, F-86, F-84, and F-102, he is currently learning to fly navy craft from a carrier, while a naval officer of comparable rank takes his place in the Air Force. Capt. Stanley holds the Distinguished Flying Cross, the Air Medal with an Oak Leaf Cluster, and numerous campaign ribbons and citations.

Henry Ford Turner, assistant professor of zoology-entomology at API, has been awarded his Ph.D. in zoology at Iowa State College.

Willie M. Dillard is president-elect of the Auburn Civitan Club.

Born: a son, Ronald Miller, to Mr. and Mrs. **Guy B. Cofield** of Birmingham on June 17.

Capt. **Douglas W. Blalock** assisted in the launching of the Army's Redstone Missile at Cape Canaveral in May. The occasion marked the first time that a large ballistic missile has been fired by a team of U. S. military personnel and was the climax of a year's intensive training for Captain Blalock's unit, the 40th Field Artillery Missile Group.

David L. Shall has been awarded the M. L. degree in management by the University of Houston. Shall is a planner in maintenance and construction at Humble Oil and Refining Company's Baytown, Texas, refinery.

William Rufus Booth, former exchange transmission engineer for Southern Bell, is the company's new Alabama training supervisor in Birmingham.

William Manley Green, Jr., has been appointed division buildings, supplies, and motor vehicles supervisor for Southern Bell in New Orleans. Green started his service with the company as a student engineer in 1949.

New Addresses: **John N. McCabe**, Montgomery; **Ralph G. Patterson**, Memphis, Tenn.; **Eugene W. Key**, Tuscaloosa; **Lynn S. Blake, Jr.**, Birmingham; Mr. and Mrs. **Thomas H. Kelly**, Enterprise; **William G. Bentley**, Uniondale, N. Y.; **Edward W. Ashmead**, Walnut Creek, Calif.; **Clennon M. Covan**, La Porte, Tex.; **Lamar H. Brown**, Pennington, N. J.; Mrs. **Myrtle Trimble Frazer**, Nashville, Tenn.; Capt. **James H. Kent**, Laughlin AFB, Del Rio, Tex.; Mrs. **James W. (Sara Lois Fleming) King**, North Augusta, S. C.; **Shelton Appleton**, Albertville.

1949

Ed Skipper has been installed as sergeant at arms for the Auburn Civitan Club.

The **T. Ronald Butlers** now have three children—Teddy, Johnny, and Susan Rogers. Ronnie is still with Minneapolis-Honeywell Regulator Company in New Haven, Conn.

John Hollis Mathews is assistant manager of the Tennessee Valley Co-op in Decatur.

Dr. **Charles A. Walton** is a department head in the College of Pharmacy at the University of Kentucky.

Leslie W. Hatcher, Jr., is with the Creole Petroleum Corp. in Caracas, Venezuela, South America.

James Harold (Hal) Langley, who is with the **Hampton (Va.) Daily Press and**

(Continued on Page 11)

auburn sports

by Bill Beckwith

It's awfully comforting to have fine folks like Joe Braly around whether you are in the Field House, on the athletic fields, or just sitting around a country store.

Now Ole Joe isn't a football hero, a rich alumnus, or just an ordinary student . . . Braly's the Auburn spirit you hear so much about but seldom can pin-point.

Thirty-five-year-old Joseph M. Braly of Huntsville is no cheer leader either, but he's the voice heard over all others at all Auburn sports events.

This father of four children and student in the School of Vet Medicine is the true friend at the darkest moments, times such as those recently faced.

Twelve active years in the Air Force as a Captain never dampened his ambition to be an Auburn man.

Supporting probably the largest family of any student presently in Auburn hasn't wrecked his spirit, desires, or outlook for the future.

Joe doesn't claim to be the most ardent Auburn man nor is he considered the "most loyal." He's like thousands of Auburn believers, however.

He has certainly been an inspiration to the Auburn Athletic Department, the Institution, and the students since he entered our school in 1954.

It's not particularly the "yes sir" he renders to all Field House personnel, regardless of age, that makes him a little extra special either. Actually, he's older than three-quarters of the athletic family.

An example of his spirit, beliefs, and loyalty was best expressed with his statement to newspaper men when cornered downtown in a spontaneous interview following news of the NCAA infractions penalty.

"I know nothing of the circumstance which Auburn has been penalized for," Braly told the three reporters. "I do know this however, Jeff Beard and the people at the Field House are honest and honorable people and if they say we aren't guilty—then we aren't guilty. I know this for a fact."

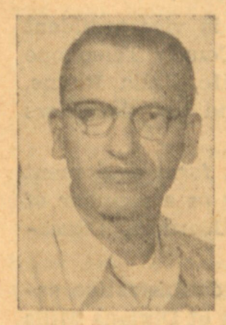

Joe Braly

It's also a fact that Auburn is lucky to have Joe Braly.

What is the background of this former war hero? Here it is quickly.

Graduated from Huntsville High School in 1942 . . . Graduated from the Air Force Cadet School in 1944 . . . Served in England and Germany between 1944-47 as 1st Lieutenant . . . Promoted to Captain between 1947 and 1951 with Headquarters 9th Air Force . . . With 49th Air Division in England between 1951 and 1953 . . . Discharged after 12 years of active duty in 1953 and entered Auburn immediately.

Married to the former Miss Cathryn Mathews of Aberdeen, N. C., and they have four children—Sandra, 11; Joe, Jr., 6; Kim, 3, and Matt, 1.

Only four brothers ever graduated from the Air Force Cadet school and Joe was next to the oldest. Two brothers, Terrell, Jr., and his kid brother, Alfred, were killed in airplane crashes while in the service. Brother Willard is now a pilot attached to SHAPE in France.

Became interested in Auburn as youngster . . . Great interest in Tiger athletics developed when he operated Chief Shine's old Sinclair Service Station in Auburn. Football players and coaches traded with him.

Still on G. I. Bill and works four hours during afternoon and night to support family.

Braly's future—Back into the Air Force in 1960 after he gets his degree to complete eight more years of active duty for retirement; then plans on opening a small animal clinic somewhere in the State of Alabama.

Auburn is lucky to look forward to the many years of work that this father, Air Force veteran, and future Veterinarian will unselfishly devote to his Auburn.

When he leaves another will take his place. The campus's loss will be the alumni's gain.

That's Ole Joe. He's typical Mr. Auburn.

"The Public Must Act First"—

Alabama's College Professors See Need For Great Improvements

When the Conference of the Alabama Chapters of the American Association of University Professors met in Auburn on June 21 for their annual meeting, they devoted most of their time to serious discussion of some of the most vital and controversial questions facing higher education in Alabama. Dr. D. P. Culp, president of Livingston State College, was the principal speaker in his role as executive director of the Alabama Education Commission.

Following Dr. Culp's address came a panel discussion of five areas of problems in higher education. Leading the panel were Dr. Rodney M. Baine, Professor of English at Alabama College, Dr. Ralph M. Havens, Professor of Economics at the University of Alabama; and Dr. Robert R. Rea and Dr. William S. Smith, Auburn. Panelists, early in the discussion, noted that neither college administrators nor legislators can solve the problem of maintaining desirable standards in the face of increasing enrollment without prior united action by the public.

Specific topics discussed were: "The Relationship Between Increasing Enrollment and Maintaining Standards," "Should Institutions Consider Restricting Enrollment," "The Problem Colleges Have of Admitting Unqualified High School Students," "Responsibility of Higher Education in Training of Elementary and High School Teachers," and "Maintaining Adequate Faculties in the Face of Alabama's Inability to Compete in Offering Adequate Salaries."

On many of these questions the professors engaged in warm but friendly debate. They came up with no pat answers for the problems discussed; they did not appear to expect to reach final conclusions on all of these matters, many of which, in the final analysis, must be answered by the people of Alabama through their legislators and the administrators of their state colleges.

However, the majority were obviously of the opinion that the burden of increasing enrollments adversely affects the standards maintained at state colleges and universities. Many felt that this problem can be partially solved by limiting enrollment through qualifying entrance examinations which would eliminate those whose aptitudes better fit them for non-professional occupations. Professors who maintain this belief point to the high attrition rate due to the inability of many students to maintain satisfactory grades in college.

Other professors, however, argue against enrollment limitation as a violation of democratic concept. Some in this group maintain that many students coming from overcrowded, inadequately staffed high schools need a period of time in college to find and prove themselves. Consensus of opinion, however, was that such students need only a limited time in college—one or two quarters or semesters—within which to indicate their ability to perform college work. Thus, all of the professors favored lessening the present extended college burden of unqualified students.

None of the professors felt that either adequate, competent faculties or satisfactory standards can be maintained without a truly substantial increase of financial support for state institutions. The professors noted that they consider salary levels important but that an even more important problem is the maintenance of proper educational facilities and equipment, and desirable class loads. Greatly improved libraries, laboratories, and research equipment are, they say, urgently needed in Alabama colleges.

Definite differences of opinion about the responsibility of higher education in training of high and elementary school teachers were expressed. Many professors believe that there is a real need for greater emphasis upon subject matter courses in the preparation of public school teachers. They maintain that too many "How to Teach" courses prevent gaining satisfactory mastery of the subjects that future teachers must present to elementary and high school students. They believe that future teachers may leave college with inadequate understanding of the fundamentals of human knowledge necessary to any good teaching.

At this point in the discussion, a defense of professional education requirements for state certification of teachers developed. A proponent of certification cited evidence of its value in improving the educational qualifications of Alabama teachers and noted the need for continued improvement because of the number of high school graduates still teaching. Someone asked why, in view of emergency certificates issued high school graduates, the State Department of Education should not be more liberal in granting certificates to college graduates without special training in professional teachers' courses.

Time ran out during discussion of the certification issue, with the result that proponents of professional education did not, in this meeting, give a definitive statement of their position. However, from individual contacts with education professors, the **Alumnews** offers the following general summary of their position:

Some professors believe that the growth of educational psychology has opened many previously unexplored areas of teaching that enable teachers to understand and motivate students better than ever before. They maintain that mastery of teaching methods thus requires considerable time in professional teaching courses. This group does not consider a broad background in basic knowledge necessary for each teacher, but tends toward specialization in the specific subject matter area in which the potential teacher expects to work.

Needless to say there are professors who hold varying in-between views on all the foregoing questions. One can reasonably assume from their comments that all of the professors attending the AAUP meeting would feel considerable relief if they felt that the public considered the questions under discussion half as seriously as each of them does.

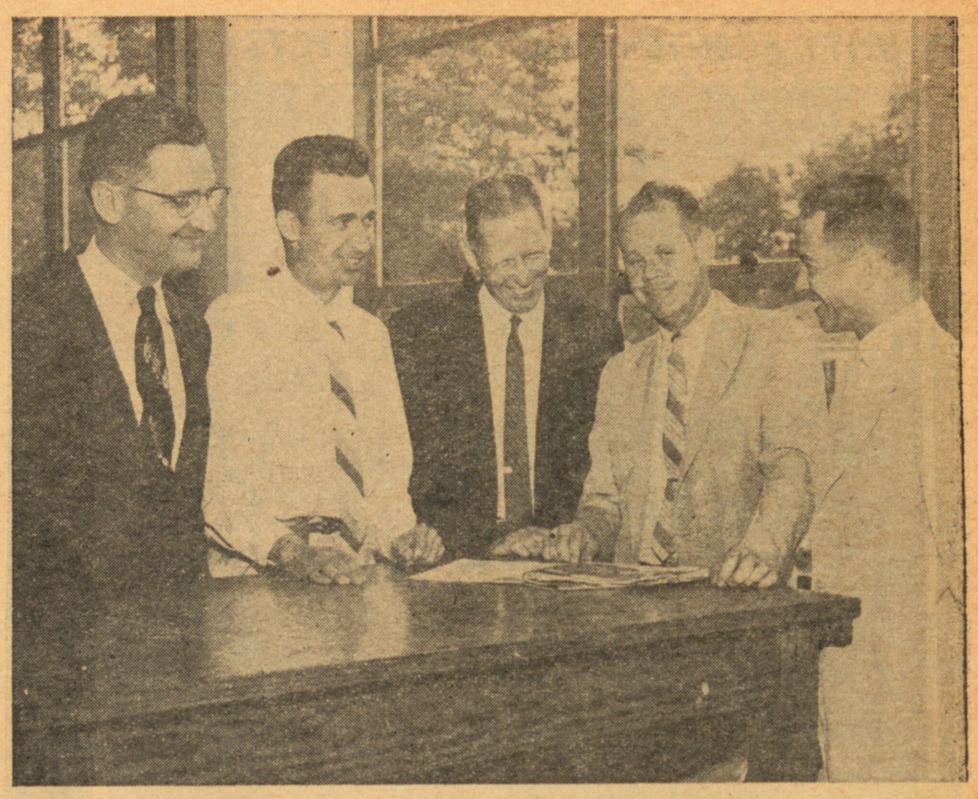

AAUP CONFERENCE LEADERS were cheerful professors when they took a break—But they dug into some tough issues with high seriousness in regular session. Shown here with Dr. David H. Malone, retiring president of the Conference of Alabama Chapters of AAUP, are leaders of a panel discussion on problems of higher education in Alabama. They are (left to right): Dr. R. M. Baine, Alabama College; Dr. David H. Malone, Auburn; Dr. Ralph M. Havens, University of Alabama; Dr. William Smith and Dr. Robert R. Rea, Auburn.

Wins Architect's Award

JAMES NORMAN PEASE

James Norman Pease, Jr., '55, received the 1957 Honor Award of the North Carolina Chapter of the American Institute of Architects for the design of a building for the Home Finance Company, Charlotte, N. C. In addition to the top State honor, the building was awarded Honorable Mention in the South Atlantic Regional Meeting.

Judges, which included deans of the schools of architecture at Yale and Princeton universities, described the building as "straight-forward and consistent in design" and noted that the building shows a recognition of the use of automobiles.

Pease is vice-president of J. N. Pease and Company, Engineers-Architects, in Charlotte. Before coming to Auburn, he attended North Carolina State College in Raleigh. He graduated from Auburn with a Bachelor of Architecture, design option.

ALUMNALITIES—Continued

Herald, exhibited the "War Eagle Spirit" so much last fall that those newspapers began a real play-up of Auburn football. Hal, who has three small Tigers and Tigeresses now, dropped by the Alumni Offices recently to express his interest in the accreditation problem and the matter of freshman unpreparedness.

Dr. **William A. Walker**, who studied chemical engineering at Auburn, now practices medicine in Decatur. He and his wife have three children.

Edwin D. Logan is with the New Orleans Bank for Cooperatives.

Ernest R. Hofferbert, registered professional engineer, is associated with Jack R. Morgan, Associates, Gadsden.

Walter J. Culberson, Jr., is forester-engineer for St. Regis Paper Corp. of Pensacola, Fla., and lives in Cantonment, Fla.

Calvin C. McDonald, Winfield, is a salesman for the Alabama Flour Mills at Decatur.

The Rev. **Luther Smith, Jr.**, former **Alumnews** editor, is executive secretary for the Georgia Foundation for Independent Colleges with offices in Macon, Ga.

Virginia Hendon has been named principal of the Miriam S. Brown Elementary School in Opelika, where she previously taught the second grade.

Born: a son, Joseph McCrary, to Dr. and Mrs. **Richard S. Hunter** of Raleigh, N. C., on May 29.

Bobby F. Walls and family — Mrs. Walls, Joe Thomas, 3, and Amelia Anne, 4—are now in their new home in Decatur (Ala.). Mr. Walls, an engineer for the T.V.A. for nine years, has recently been employed at Redstone Arsenal as a missile engineer.

Richard D. Adams, sales engineer, is an associate with Paul Chapman & Associates, Decatur, Ga.

B. K. Youse has been promoted from instructor to assistant professor of mathematics at Emory University.

Eddie L. Brooks is a mathematician at Redstone Arsenal in Huntsville.

Dr. **John E. Turner**, DVM, is assistant supervisor of the Southern Area for the USDA Poultry Inspection Branch. He maintains offices and residence in Atlanta.

Born: a daughter, Janet Elaine, to Mr. and Mrs. **Eugene Brinkworth** (Ina Wallace) of Lake Wales, Fla., on June 3. They have another child, Gary, 2. Mr. Brinkworth is building superintendent of Mountain Lake Corp.

Born: a son, David Allen, to Mr. and Mrs. **Allen Vinson** of Montgomery on June 19.

Metullus Art Barnes, Jr., received a M.S. in industrial engineering at the June 15 commencement exercises of Stanford University.

Born: a daughter, Martha Ann, to Mr. and Mrs. **R. Medford Beverly** of Anniston on May 13. Mr. Beverly is district engineer for the Alabama Power Co.

Born: a daughter, Julie Eileen, to Mr. and Mrs. **Billy E. Salser** of Birmingham on June 11.

Paul A. Wood received an M.S. in geology from the University of Arizona in May.

New Addresses: John Crosby Von Gal, Montgomery.; Capt. **Thomas H. Temple, Jr.**, Donaldson, AFB, S.C.; Mr. and Mrs. **William L. Seale (Janet Smith, '48)**, Huntsville; Mrs. **Valeria Mae Parker Fulmer**, Huntsville; **Donald H. Harper**, Huntsville; **William F. Spitznagel**, Centerpoint; **J. Vaughan Hamm**, Mobile; Capt. **James H. David**, Heflin; **Francis Johnson**, Lakeland, Fla.;

Kenton A. Hall, McMinnville, Tenn.; **Morris E. Snell**, Jacksonville, Fla.; Mrs. **Elizabeth W. Backstrom**, Huntington Beach, Calif.; **William Ray Butt, Jr.**, Evansville, Ind.; Lt. and Mrs. **Robert I. Thompson** (Bettye Dunston), Pacific Grove, Calif.; **Mildred M. McKay**, Decatur, Ga.; **John E. McDaniel**, Berkley, Calif.; **Leon E. Elder, Jr.**, Beverly Hills, Calif.; **E. Davis Humphries**, Lakeland, Fla.; **William O. Holcombe, Jr.**, Birmingham.

1950

Elwin Louise Williams is an occupational therapist at Patten Mental Hospital, Patten, Calif.

Perry Earl Adcock is a druggist at Nix Hospital in San Antonio, Texas.

Born: a daughter, Joan Patricia, to Mr. and Mrs. Robert Palmer Gwynn (**Frances Mulherin**) on May 19 in San Salvador, El Salvador, where Mr. Gwynn is a Foerign Service Officer stationed at the American Embassy.

The Rev. and Mrs. **Davis H. Thompson** were appointed missionaries to Brazil by the Southern Baptist Foreign Mission Board at its regular monthly meeting in May. The Rev. Thompson has been pastor at Town Creek since

(*Continued on page 12*)

COUNTY AGENTS ASSOCIATION ELECTS OFFICERS—

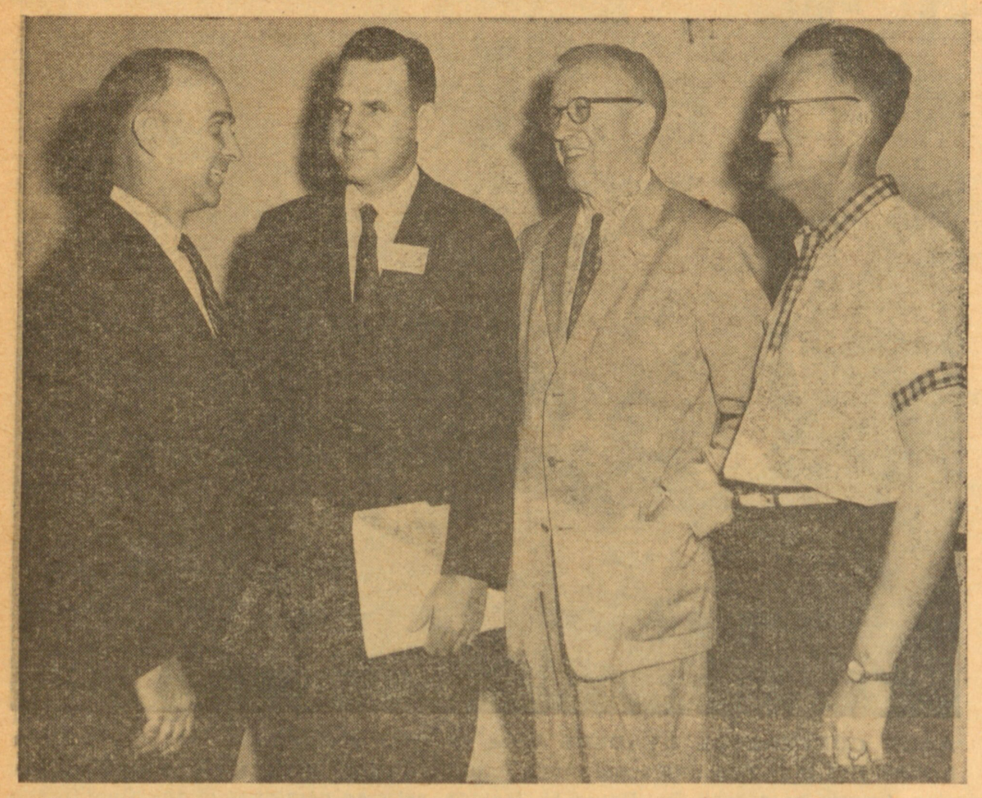

NEW OFFICERS OF ALABAMA ASSOCIATION OF COUNTY AGRICULTURAL AGENTS—elected recently—are shown chatting with API Agricultural Extension Service Director P. O. Davis. They are (left to right): J. C. Bullington, '39, president, Jasper; W. L. Martin, '39, vice-president, Guntersville; Mr. Davis; and Owen Reeder, '41, secretary-treasurer, Luverne.

ALUMNALITIES—Continued

1955. The Thompsons have three children—Dan Edward, James Wesley, and Kenneth Charles.

Robert H. Windham is with the Los Angeles Gas Co. and lives in Anaheim, Calif.

Charles B. Cox teaches English at Robert E. Lee High School in Montgomery.

Louie E. Holloway, Charlotte, N. C., is a sales representative for Riegel Textile Corp.

Benjamin P. Richardson is office manager for the Alabama Farm Bureau in Montgomery.

Joe M. Williams is an engineer with Sheffield Steel Corp., Houston, Tex., and resides in Pasadena, Tex.

Ted Szutowicz has established his own architectural firm in Phenix City. He has previously practiced architecture in Columbus, Ga., with Lorin Raines and E. Orin Smith and in Lakeland, Fla., with the Tom Talley architectural firm. He is a licensed architect in Alabama and Georgia and holds membership in the National Council of Architects. He is married to the former Evelyn Floyd and they have two children—Norma, 14, and Ted, II, 6.

Ted Szutowicz

John F. Hughes owns the Town & Country Furniture Co. in Birmingham.

James D. Louck has received his Ph.D. from Ohio State University.

Born: a third son, Bob Matthews, to Capt. and Mrs. **Thomas R. Perry** of Dyess AFB, Tex., on June 14. Bob's older brothers, Jack Rhinehardt and Thomas Chism, are red-headed twins that were born on Guam, August 21, 1956.

James T. Brown has been promoted to Manager of Customs Engineering for IBM in Savannah, Ga. He joined IBM in 1950 at Mobile and qualified as a customer engineer in 1951. He was promoted to territory supervisor at Miami in 1954 and advanced to field manager there in 1957.

Paul Medford Newberne has been appointed animal pathologist with the API Agricultural Experiment Station. Dr. Newberne comes to API from the University of Missouri, where he has been instructor of veterinary biology and parasitology and a research fellow for the National Institute of Health. He received his Ph.D. there in June.

Capt. **Elwood W. Burkhardt** and family have been visiting his parents, Prof. and Mrs. E. W. Burkhardt, in Auburn before going to Capt. Burkhardt's new assignment at Ft. Benning. He has just completed a three-year tour in San Salvador, El Salvador.

Marshall Reid Rodgers has been promoted by Southern Bell Telephone and Telegraph Co. to district traffic manager-local. Rodgers joined the Bell System in Atlanta as a junior engineer upon his graduation from Auburn. He, his wife, and daughter, Kathryn Ann, 3, reside in Birmingham.

Dr. **Charles V. Lang** is Base Veterinarian at the Marine Corps Base, Camp LeJeune, N.C.

New Addresses: Mr. and Mrs. **Richard A. Bryson, Jr.** (Vivian Grant, '49), Decatur, Ala.; **Calvin C. Crow**, Selma.; Dr. **Vastine S. McCrory**, Birmingham; **Harold Lichtenstein**, Atlanta, Ga.; Dr. **C. W. Field**, Tallahassee, Fla.; Mr. and Mrs. **James M. Darrah, Jr.**, (Lucy Frances Wheeler) Scottsboro; **Henry F. Harrison**, Birmingham; Mr. and Mrs. **Raymond F. Woolf** (Peggy Ann Spivey, '52), Symrna, Ga.; Mrs. **Sanford (Yvetta Green) George**, Ft. Lauderdale, Fla.; **Ray Dinning, Jr.**, Trafford, Pa.;

James A. Thompson, Lanett; **Hugh J. Caldwell, Jr.**, Montgomery; **Thomas C. Tanner**, Tuscumbia; the Rev. **Robert E. Meriwether**, Birmingham; **Charles Mount, Jr.**, Decatur, Ga.; **Buell B. Hembree**, Seattle, Wash.; **James R. McLeod**, Montgomery; **Rance T. Ragsdale**, Chickamauga, Ga.; Capt. **Gerald E. Lowrey**, Edwards, Calif.; **Daniel E. Baggett**, Greenville, Ala.;

Charles J. Renfro, North Highland, Calif.; **Fred E. Fuller**, Bastrop, La.; **Robert Chadwick**, Bladenboro, N. C.; Mrs. **James N. (Martha Lambert) Cherry**, Philadelphia, Pa.; Capt. **Charles C. Stringfellow**, Hazel Green; Mrs. **Mary Leila Howe Farrell**, Metairie, La.; **Howard M. Anderson**, Decatur, Ga.; **George N. Crawford**, Malden, Mo.; the Rev. **Eddie L. Ruddick**, Brent; Mr. and Mrs. **Paul A. Muller** (Virginia Kelly, '51), Limona, Fla.

1951

Born: a daughter, Ellen McNeill, to Mr. and Mrs. **Edwin M. Crawford** of Birmingham on July 1. Ed, former Alumnews editor, is an executive with Sparrow Advertising agency.

Born: a son, John Franklin, to Mr. and Mrs. **Taylor D. Littleton** of Auburn on June 16.

Born: a son, James Thomas, Jr., to Mr. and Mrs. **James Thomas Powell** of Prattville on June 16.

H. Milton Taff, Auburn, is one of the 10 vice-presidents elected by the Junior Chamber of Commerce at its national convention.

Henry O. Kirkland is an electrical design engineer with Brown & Root, Inc., of Houston, Tex.

William T. Havron is with Allis Chalmers Manufacturing Co. in Atlanta.

Hugh T. Henderson, Griffin, Ga., is apparatus design engineer with the Southern States Equipment Corp.

Born: a son, John Clarence, to Mr. and Mrs. **Norman C. Kent** (Elizabeth Collins, '52), Tuscaloosa, on June 3.

Born: a daughter, Kimberly Diane, to Mr. and Mrs. **George S. Howell, Jr.**, of Ft. Walton Beach, Fla., on May 18.

Charles Gwin Burnum is a project engineer with Wolverine Tube in Decatur.

David C. Oppen, New Orleans, is district sales manager for the Industrial division of Scott Paper Co.

Married: Daisy Ann Golson, '58 to **William Alexander Norman** on June 22 at Ft. Deposit.

New Addresses: James A. Beaty, Jr., Albertville; **Harold G. Alford**, Fayetteville, N. C.; Mrs. **Roy E. (Margarita Elizondo) Adams**, Birmingham; **James P. Galloway**, St. Petersburg, Fla.; **William C. Petty, Jr.**, Centre; **John D. Bond, Jr.**, Tampa, Fla.; **Dewey Lee**, Eufaula; **William A. Garth**, Moncks Corner, S.C.; Mrs. **John E. Drummond**, Liverpool, N. Y.; **Melvin W. Smith**, Cullman;

NOW IS THE TIME to get your name on the Emergency Fund Honor Roll. Send your contribution, whatever sum you can reasonably spare, to the API Emergency Fund Campaign now.

Jack D. Gray, Belpre, Ohio; **John M. Wolf**, Hot Springs, Ark.; **Robert M. Boyd, Jr.**, Opp; **Mabon E. Pugh, Jr.**, Auburn; **James R. Hicks, Jr.**, Memphis, Tenn.; **Thomas H. Simmons, Jr.**, Bayonne, N. J.; **John W. Reynolds**, Jacksonville, Fla.; **Harvey R. Houston**, Murfreesboro, Tenn.; **Edward L. Faddis**, Mobile; **James W. Hudmon**, Five Points; **Charles D. Little**, Laurens, S. C.; **Daniel M. Reedy**, Irving, Tex.

1952

Dwight L. Mixson is with Firestone Tire and Rubber Co. and is staying temporarily in Montgomery.

Born: a daughter, Elisa Jane, to Mr. and Mrs. **Robert L. Crane** (Eleanor Williams, '53) of Columbus, Ohio, on Dec. 17, 1957.

Auburn Clubs In Action

DALLAS AUBURN CLUB

Auburnites in the Dallas, Texas, area gathered at the Officers Club, NAS, Hensley Field, Grand Prairie, Texas, for a club meeting on June 5, reports Club President R. G. (Bob) Hill, '47.

Business for the meeting included organization to support the API Emergency Fund. Entertainment consisted of dinner and Walt Disney's "Man In Space."

* * *

MORGAN-LIMESTONE CLUB

The Morgan-Limestone Auburn Club met at Harold Smith's Cabin on Finley Island on July 7 for a program and barbecued chicken.

On program to discuss athletics at Auburn, and football prospects in particular, was Coach Ralph (Shug) Jordan. Alumni Executive Secretary Joseph B. Sarver spoke on the API Emergency Fund campaign and its relationship to the entire institution.

* * *

GADSDEN AUBURN CLUB

Members of the Gadsden Auburn Club met at Hotel Reich in early July for a program and the election of new officers.

They heard a report on football prospects from Coaches Ralph (Shug) Jordan and Dick McGowen. Joe Sarver, executive secretary of the Auburn Alumni association, discussed the API Emergency Fund campaign.

New officers for the club are: Glenwood M. Pierson, '43, president; James N. McGowen, '49, vice-president; and Robert M. Horton, '52, secretary-treasurer.

Stuart X. Stephenson Edits Jaycee Award Magazine

An Auburn alumnus is editor of a publication which has won national recognition for editorial excellence.

Stuart X. Stephenson, Jr., '50, heads the "Spirit," monthly publication of the Atlanta Junior Chamber of Commerce. The magazine received the top award in nationwide competition among Jaycee publications at the 38th annual Jaycee convention in Los Angeles recently.

Active in alumni organizations, Stephenson is secretary-treasurer of the Atlanta Auburn Club and is Atlanta chairman of the API Emergency Fund Drive. While at Auburn, he was a member of Sigma Alpha Epsilon, Omicron Delta Kappa, and Scabbard and Blade. He was sports editor of The Plainsman and was named to Who's Who in American Colleges and Universities.

Stephenson is public information supervisor in the public relations department of Southern Bell Telephone Company in Atlanta.

Born: a daughter, Nanette Nerissa, to Mr. and Mrs. **Wallace Weaver** (Rubye Lorene Wells, '54) of Birmingham on June 7.

Married: Mary Deyoe Hanson, '53, to **Wesley Reese Slaughter** in Rock Mart, Ga.

Born: a daughter, Melanie Suzanne, to Dr. and Mrs. **Bennie Rodgers Hamner** of Birmingham on June 5.

Charles H. Holmes has received a master of electrical engineering degree from the Polytechnic Institute of Brooklyn.

Thomas N. Hooper has accepted a position as chemical engineer with Shell Chemical Corp. in Houston, Tex. He and Mrs. Hooper (Billye Carter, '55) are living in Pasadena.

James P. Hancock is a salesman for Kraft Foods in Miami, Fla.

Charles R. Jones is vice-president of the Augusta Refrigeration and Metal Works in Augusta, Ga.

Born: a son, Blake Wilfred, III, to Mr. and Mrs. **Blake W. Harper, Jr.**, of Birmingham on June 1.

Joseph C. White, Jr., is vice-president of Dixie Drugs, Inc., in Mobile.

Joe William McManus is in the offices of Southeastern Underwriters Association in Atlanta.

E. L. Spencer, Jr., has been elected first vice-commander of American Legion Post No. 36, Auburn.

Welton Norwood is the Scottsboro agent for State Farm Mutual Insurance Company and is a member of the Jackson County Life Underwriters Association.

New Addresses: Capt. **Steve Carter**, Griffis AFB, Rome, N. Y.; **James Dudley Sanders**, Marion; Dr. **William L. Wake**, Union Stockyards, Chicago; Capt. and Mrs. **Kelly H. Burke** (Denny Ray Hosey) Charleston AFB, Summerville, S. C.; **George D. Ward**, La Perente, Calif.; **George D. Baba**, Oxford; **Louis S. Conover, Jr.**, Long Island, N. Y.;

John R. Cooper, LaFayette; Mrs. **William C. (Carolyn Yates) Sullivan, Jr.**, Creve Coeur, Mo.; **Harry C. Handlin**, Jacksonville, Fla.; **J. Robert Creek**, Charlotte, N. C.; Lt. **David Ridgway, II**, Valdosta, Ga.; Lt. **Andrew C. Mitchell, III**, Mobile; Mr. and Mrs. **James R. Moore** (Dorothy Dudley), Birmingham; **Richard G. Berberich**, Haddonfield, N. J.; **Joseph B. Trotter**, Enterprise; **Robert F. Chandler, Jr.**, Utica, N. Y.;

Kelly Hammond, Chattanooga, Tenn.; **Raymond A. Prater**, Double Springs; **Samuel T. Gardner**, Cedartown, Ga.; **Hubert Hammond**, Dothan; **Joseph H. Green**, Lanett; **Clarence N. Lambert**, Cumming, Ga.; **Ralph W. Martin, Jr.**, Gastonburg; **Melvin C. Hall**, Doraville, Ga.; **Robert H. Gwin, Jr.**, Columbia, S. C.;

Lt. **Edgar F. Harlin, Jr.**, Layton, Utah; Lt. **Henry G. Heflin, Jr.**, Ft. Stewart, Ga.; **Howard H. Kitchens, Jr.**, Griffin, Ga.; Capt. **Alan Frederick**, Albuequerque, N. M.; Mr. and Mrs. **Donald J. Vincent** (Billie Wanniger, '54), Birmingham.

ALUMNALITIES

(*Continued from page 12*)

1953

R. W. Averyt is with International Business Machines, Inc., Poughkeepsie, N. Y.

John Sholar Langford, Jr., is now associated with Atlanta attorneys Bryan, Carter, Ansley and Smith. Langford graduated from the Emory University School of Law after his Auburn graduation. He served for two years as a special investigator with U. S. Air Force and was formerly on the staff of Congressman John J. Flynt, Jr.

Dr. **Mac Molnar,** his wife (Jean Thompson), and children—Suzanne, 3, and Mac, Jr., 6 months—live in New Orleans, where he is interning at Charity Hospital.

Gerald W. Fussell is a design engineer in electronics with Martin in Orlando, Fla.

J. Dorsey Young, Jr., is a pharmacist for the American Cast Iron Pipe Co. in Birmingham.

Born: a daughter, Farris Ann, to Dr. and Mrs. **Henry S. Adair, Jr.,** of Montgomery on May 29.

Uno Unosson Wahren graduated from the American Institute for Foreign Trade in Phoenix, Ariz., on May 30.

New Addresses: Mrs. **Ann H. Knies,** Memphis, Tenn.; Mrs. **W. Eugene (Sara Spurlock) Doss,** Jacksonville, Fla.; **James C. Sanderlin,** Anniston; **Alva L. Lasitter,** Asheville, N. C.; Dr. **Elgie E. Nissen,** Marion, S. C.; Mr. and Mrs. **Howard S. Barringer** (Katherine Holland, '52), Rustburg, Va.; **William M. Anderson, Jr.,** Ft. Worth, Tex.; **William H. Griffin,** Selmer, Tenn.;

Sally R. Hall, Port Huron, Mich.; Mr. and Mrs. **Rudolph J. Spoelstra** (Betty Jane Shackleford), Riverton, N. J.; **Mary J. Hall,** Port Huron, Mich.; **Donald H. Hazelrig,** East Gadsden; A-1c **Robert M. Donahue,** Seymour Jackson AFB, N. C.; **James F. Lacy,** Cincinnatti, Ohio; **Wilfred A. Carter, Jr.,** Kathleen, Ga.; Mrs. **David (Fey Fraser) Rumbarger,** Euclid, Ohio; Mr. and Mrs. **Richard A. Haggard** (Sandra Hawkins, '55), Albertville.

1954

Walter H. Brand, Jr., is an engineer at Hayes Aircraft in Birmingham.

Eugene A. Neel, Jr., is a development engineer with National Carbon Co. in Lewiston, N. Y.

Born: a daughter, to Dr. and Mrs. **Norman H. Bearden** (Dorothy Prim, '53) on May 3. The Beardens live in Jackson, Miss., where he is a field veterinarian with the U.S.D.A. Animal Disease Eradication. They also have a son, Mike, 3.

Bernard Wayne Granberry and his wife (Annette Drew) live in Selma, where he is a plant pest control inspector for the U.S.D.A.

Mr. and Mrs. **Gus L. Connelly** (Mary Helen Tate, '56) have moved from Cuthbert to Atlanta and find themselves in a "War Eagle" neighborhood with Stuart X. Stephenson, '50, his wife, Rose Quinn, '53, and Gus and Margaret Leslie, '48, living nearby. In their Sunday School class they find Sid and Virginia Hancock Abernathey, '54. The Connellys have two children now — Gus, Jr., 2½, and Carol Anne, 3 months.

Married: Elizabeth Leigh Hagan to **Duke H. Tatum, Jr.,** in Elizabethtown, Ky., on July 6. . . . Mary Bass Vail to **William Taylor Hostetter** in Armstrong on June 21. . . . **Annette Burrow** to John Luther Swan in Lineville on June 21.

New Addresses: Mr. and Mrs. **Rhea P. Silvernail** (Gloria Wood, '51), Springhill Station, Mobile; Dr. **Harold E. Gossett,** Salem, Va.; **Bobby Cain Smith,** Birmingham; Capt. and Mrs. Curtis E. Beasley (**Sarah Patricia Richardson**), Shaw AFB, Sumter, S. C.; **David C. Morrill,** Griswold, Iowa; Lt. **Gary M. Bynum,** East Gadsden;

Mrs. **William E. Hays,** Mobile; Mr. and Mrs. **E. Sewell Dunkin, Jr.,** (Cynthia C. Byrd), Memphis, Tenn.; Mrs. **Dalton N. (Flora Alice Skinner) Gentry,** Wetumpka; **John S. Hall, Jr.,** Panama City, Fla.; Mr. and Mrs. **Ralph D. Porch** (Dorothy Hagood, '51), LaMesa, Calif., Mr. and Mrs. **Benjamin F. Hester, Jr** (Carol Jean Sweet), '53, Huntsville; Lt. and Mrs. **Robert D. Culbertson** (Peggy Joy Barron, '55), Chapel Hill, N. C.;

Ralph Salter, Goodwater; **Thomas H. Smith,** Vicksburg, Miss.; Col. **Robert H. Richey,** Colorado Springs, Col.; Lt. (jg) **Julian Brown, Jr.,** Londonbridge, Va.; the Rev. **Walter M. Albritton, Jr.,** Cantonment, Fla.; **Robert C. Martin,** Birmingham; **Elizabeth A. Wood,** Deerfield, Ill.; **G. David Roop,** Bowdon, Ga.; Mrs. **Jacqueline Turner Long,** Atlanta, Ga.

1955

Wardie W. Ward is a resident adjuster with Crawford and Co. Insurance in Indio, Calif.

John L. Wallace is associated with the Alabama Electric Cooperative in Andalusia.

Born: a son, **Michael Scott,** to Mr. and Mrs. **Lynn Clayton** (Richardene Miller, '53) of Gadsden on June 15. Michael joins an older brother, Rick, 2½.

Born: a son, Noah Jerome (Jerry), Jr., to Mr. and Mrs. **Noah Hurst** on May 17. Noah is an aeronautical research engineer for Army Ballistics Missile Agency in Huntsville.

Shirley Ann Stewart is a home economist with the Alabama Power Co. in Birmingham.

George Roy Corcoran, Jr., received a master of arts degree from the George Peabody College for Teachers on May 30.

Born: a daughter, Morris Alma, to Mr. and Mrs. **Cliff G. Coulter** (Faye Lackey) of Waycross, Ga., an April 25. Mr. Coulter is an insurance adjustor with Crawford and Company in Waycross.

NOW IS THE TIME to get your name on the Emergency Fund Honor Roll. Send your contribution, whatever sum you can reasonably spare, to the API Emergency Fund Campaign now.

John Benton Cole, III, is with the Jack Cole (transportation) Co. in Birmingham.

Russell J. Hill is with Republic Steel Corp. in Gadsden.

Fransisco Fernandez-Luzarrago is a mechanical engineer with the United Fruit Sugar Co. in Banes, Oriente, Cuba.

W. Warner Williams is with the Corning Owens Fiberglass Corp in Houston, Tex.

Lt. and Mrs. **Charles T. Gilmer** are in Germany, where he is stationed with the 504th Aviation Company. They have a four-month old daughter, Cassandra Kay.

Hollis Elbert Todd has been appointed assistant superintendent of the Chilton Area Horticulture Substation at Clanton. His appointment to the substation, a branch of the API Agricultural Experiment Station, was announced by API President Ralph B. Draughon.

Dr. **Austin C. Newman, Jr.,** owns the Newman Animal Hospital in Opelika.

Harry H. Armour, Jr., is a field representative for International Business Machines Corp. in Columbus, Ga.

Richard F. Mitchell is an accountant with Vulcan Materials Co. in Birmingham.

Mr. and Mrs. **Sidney Thompson** (Faye Woolf) and daughter, Cynthia Lee, 1½, live in Rome, Ga., where he is employed by the Hamilton Pharmacy.

James A. Griffin, who was recently separated from the Armed Forces, is an electrical development engineer with Meriwether Lewis Electric Cooperative in Centerville, Tenn.

Married: Margaret Wheary Booker to Ens. **James Charles Tipton** in July. . . . Claire Louise Buckner to **Elton Robert**

(*Continued on page 14*)

C. L. Harold—Man Of Many Talents

Charles L. Harold, '00, of Pleasantville, N.Y., and Mobile—retired executive of The Consolidated Edison Co., lawyer, former journalist, outstanding civic worker, loyal alumnus—poses that perennial problem for the would-be alumni feature writer: Where do you start with this man? Which of his many worthy deeds and activities do you feature? Which of them omit because you are just a feature writer, not a bona fide biographer with a book of space at your disposal?

Knowing him to be a native of the State which boasts Birmingham as one of its proud cities, you begin with Charles Harold's part in the successful fight against the "iniquitous Pittsburgh Plus, or single base, system for steel prices." C. L. Harold organized and became executive secretary of the Southern Association of Rolled Steel Consumers, which, in conjunction with the Western Association of Rolled Steel Consumers, led the successful fight in proceedings before the Federal Trade Commission to abolish the "Pittsburgh Plus" system.

The Pittsburgh system amounted to rank discrimination against Southern and Western fabricators and users of rolled steel. Under it prices of rolled steel and products fabricated from rolled steel in the South and West had a component of fictitious freight, as if the commodity had been hauled all the way from Pittsburgh rather than from Birmingham in the South and Chicago in the West. The successful fight in which Mr. Harold participated resulted in the establishment of additional basing points in Birmingham and Chicago.

One next thinks of C. L. Harold as a loyal alumnus who early pledged his support to Emergency Fund Vice-Chairman Frank Samford, saying: "We must restore those engineering departments to accreditation. They have shed too much lustre in their glorious past to be neglected any longer. The eminent alumni, living and dead, holding distinguished posts in United States industry and science, give proof of that glorious past." During his active career in New York City, he served as president of the New York chapter of the Auburn Alumni Association. In earlier years, he was president of the general Auburn Alumni Association.

Finally one realizes that a simple sketch of C. L. Harold's activities through the years tells an eloquent story that requires little commentary: He was the first person to matriculate at Auburn from Escambia County (Brewton) when he entered as a freshman in 1898. He received a B.S. in 1900, an M.S. in 1901. He was manager of the Auburn baseball team in 1901 and represented Auburn in Inter-Collegiate Debate the same year. He took the affirmative of the question "Resolved, That the Dispensary System Is the Best Solution of the Liquor Problem." He notes that prohibition was on the "up-and-up" in those days and Auburn was cast in the debate, but time and the present ABC system in Alabama have adjudged the affirmative argument correct.

He was sports editor for **The Birmingham News** from 1902-04; city editor for **The Montgomery Advertiser,** 1905-09; and a lawyer and president of the Montgomery Savings Bank, 1909-15.

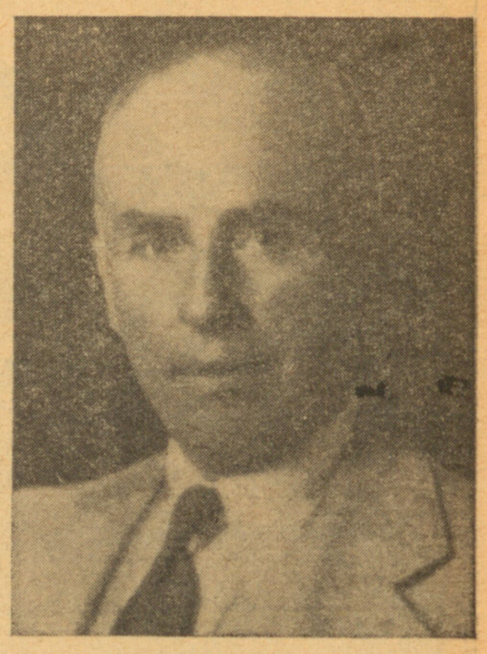

CHARLES L. HAROLD . . . active man

Between 1915-21, he was managing director of the Birmingham Civic Association; chairman of Community Recreation Fund for Alabama during World War I; executive secretary of the Southern Association of Rolled Steel Consumers; and executive secretary of the Birmingham Semi-Centennial Celebration.

From 1923-25 he was assistant national secretary for the National Exchange Club, organizing 50 Exchange Clubs throughout the U.S.A.

The years from 1925 until his retirement in 1947 resulted in a heavy catalogue of activities: He was general sales manager of the Brooklyn (N.Y.) Edison Co., 1925-37; special assistant officer to the chairman of the board of The Consolidated Edison Co. of New York, Inc., 1938-40; chairman of Merchandising Committee of the National Electric Light Association, 1926-28; chairman of Electric Equipment Financing Committee of Edison Electric Institute, 1938-40; chairman of finance committee of Brooklyn (N.Y.) Bureau of Charities; chairman of Emergency Unemployment Committee, Industrial Division, Brooklyn; and vice-president of Electric and Gas Association of New York. During this time he received a citation from the Brooklyn Downtown Association for Cooperative Merchandising and his leadership won the National Award for the best commercial electric lighting promotion. During World War II, he was a consultant of the War Production Board.

After his retirement, he was "drafted" by the Brewton Chamber of Commerce and he promoted the natural gas system serving that city, Atmore, and Floamton via a 50 mile connecting line tapping a lateral line of United Gas Pipeline Co. from Mobile to Pensacola.

He's still a thorough Auburn man all-around; the **Alumnews** "In Memoriam" article on the late G. N. Mitcham brought him memories of Mitcham's heroic feats in that memorable game with Georgia in 1898 (see May, 1958, **Alumnews,** "Football Reminiscences," page 6 for a full account of that game).

Ernest L. Deal Wins Top USDA Award

Ernest L. Deal, '17, a Department of Agriculture employee for 30 years, recently received the top cash award among 95 federal government employees honored in Dallas. Deal, who lives in Richardson, Tex., is a rice marketing specialist.

Deal was awarded $200 for his work in June, 1957, dealing with government owned rice during the Hurricane Audrey catastrophe in Louisiana. Frank R. McGregor, deputy administrator of operations for the Commodities Stabilization service, made the award and stated that the salvage price of rice handled by Deal exceeded that of similar rice enough to repay the government more than it has paid Deal in salaries during his 30 years service.

LOVELIEST YOUNG SPACE EXPLORER—

WHEN MAN STARTS PROBING around outer space in person, Auburn's first man in space may be a woman. Carol Meadows, a freshman in science and literature from Atlanta, was all set for her first attempt July 4. As any rocket expert can tell from our photo, she didn't quite make it that time, but she is still young and ambitious.

ALUMNALITIES—Continued

Ralston in Atlanta on June 28. He is an engineer with the Georgia Power Co. . . . Kathryn Everett Kelly to **William Howard Harper** on June 27 in North Augusta, S. C. . . . **Elizabeth Richardson**, API student, to **Emmett G. Sherrill, Jr.**, in Montgomery on June 28. . . .

Florence Finch Helms to **Thomas Franklin Pickett** in Banks on June 21. . . . **Elizabeth Ann Whitman** to Raymond Joseph Mayle, Jr., on April 11. They are living in Santa Clara, Calif.

New Addresses: Dr. **Frank H. Platt**, Okeechobee, Fla.; Mr. and Mrs. **Bobby S. Combs** (Janis Akin, '56), Huntsville; **William B. Haynes**, Thomaston, Ga.; Lt. (jg) and Mrs. **John S. Parke** (Jean Garner), Key West, Fla.; Lt. **Gordon A. Mummert**, Harlingen, Tex.; **Frank S. McFaden, Jr.**, Houston, Tex.; Lt. **Stephen J. Buckley, III**, Birmingham; Mrs. **George T. Luckie**, Gainesville, Ga.; Mr. and Mrs. **James H. Marks, Jr.**, Albuquerque, N. M.;

Alfred P. Jones, Mobile; **W. Eugene Doss**, Jacksonville, Fla.; Lt. **Oliver H. Hamrick, Jr.**, Mobile; Lt. **George F. Coleman**, Albany, Ill.; Mrs. **Richard W. Krentz**, Palo Alto, Calif.; **Donald C. Riley**, Bowling Green, Ohio; **E. Florence Longcrier**, Selma; **James L. Hazen**, Cincinnati, Ohio; Mr. and Mrs. **Frank B. Smith, Jr.** (Jeanne Sims), Savannah, Ga.;

Imlah E. Barber, Five Points; Lt. (jg) **Malcolm D. Paulk**, Santa Ana, Calif.; Mrs. **James A. (Alice Faulk) Ryan**, Sheffield; Lt. **Robert R. Dailey**, Savannah, Ga.; Dr. **Leon H. Sellers, Jr.**, St. Petersburg, Fla.; Dr. and Mrs. **Edwin C. Darty** (Patricia Taylor, '56), Heflin; Lt. and Mrs. **James S. Harmon** (Sally Sue Jacobs, '56), Sherman, Tex., **Sarah E. Jennings**, Atlanta, Ga.

1956

Lt. **James R. Williams**, his wife (Julia Ellis, '59), and son, Anthony Michael (Tony), 1½, live in Ft. Walton Beach, Fla. Lt. Williams is stationed at Eglin AFB.

James E. Peerson, Jr., is claims representative for General American Corporation in Birmingham. He is married to Margaret Anne Farris, '58.

Joseph Jennings Kendall is a design progress estimator for Boeing Airplane Co. in Seattle, Wash.

James T. Howell has recently been appointed sales representative for Allis-Chalmers Miami District office. His appointment followed his completion of the company's Graduate Training Course at Allis-Chalmers West Allis Works.

Martin Kenneth Cochran is a senior dental student at the University of Alabama School of Dentistry in Birmingham.

The Rev. **James W. Ellis** is associate pastor at the University Heights Baptist in Springfield, Mo.

Born: a daughter, Janet Denise, to Mr. and Mrs. **Henry Wesley Wright** of Birmingham on May 8.

Born: a son, David Phillip, to Maj. and Mrs. **Phillip M. Lawrence** of Ft. Benning Ga., on June 1.

Born: a son, Jerry Troy, to Mr. and Mrs. **Jerry T. Bouler** (Frances Pipkin) on Dec. 11, 1957. Jerry Bouler is assistant county agent for Baldwin County with offices in Bay Minette.

Dr. **Grady E. Lanier** has opened the Cutler Ridge Veterinary Clinic in Perrine, Fla.

George W. Hanlin teaches at Warrior High School and lives in Trussville.

Mrs. **Helen Law Robinson** teaches in Tampa, Fla.

Charles E. Story is on duty at Ft. Sam Houston after completing basic training at Ft. Jackson, S. C., where he was presented a certificate as the outstanding trainee in the company during his training cycle.

Judy Pate has accepted a position with Special Services and will serve as a recreational leader somewhere in Europe. Judy began her preparation for such a career at Auburn with her own TV show, "The Stockade." (Which has led someone to pun—"From Stockade to Stockholm, Judy?") Since leaving Auburn she has been on entertainment tours with two visits each to Japan, Hawaii, Guam, Wake Island, Okinawa, Bermuda, the Azores, Iwo Jima, Korea, Iceland, England, Formosa, and Midway Island. In 1956, she was a guest of Col. and Mrs. J. W. Townsend in the Philippines (Col. Townsend was formerly AFROTC commandant at Auburn.)

Married: Julia Wiley Brantley to **Hunter Parker White** in Troy on July 12. . . . Sandra Anne Hanby to Lt. (jg) **Buford Altus Harris, Jr.**, in Montgomery on June 29. . . . **Helen Barton Ellis** to **John William Morrison** in Montgomery on June 14. . . . **Chlo Gratigny** to Conrad Estill Hubbard in Macon, Ga., on June 15. . . .

. . . **Betty Ruth Lillard** to Robert M. Wilson, Jr., on June 6. They are living in Las Vegas, Nev. . . . Emagene Cummings to **John Hugh Morgan** in Maplesville on June 7.

New Addresses: **James H. Thorington**, Birmingham; **M. Jeanice Cooper**, Jackson, Miss.; **Charles L. Stowe**, Lake Park, Fla.; **W. Russell Martin, Jr.**, Albuquerque, N. M.; Mrs. Gordon A. (**Mary Kay Schmidt**) Mummert, Harlingen, Tex.; **Roy E. Adams**, Birmingham; **Edward M. Holliday**, Montgomery;

Donald W. Dockery, Sylacauga; **J. Lee Alley**, Auburn; Lt. **Donald L. Warren**, Colorado Springs, Colo.; Lt. **Ronald A. Vines**, Ft. Benning, Ga.; **Clarence O. Anton**, Ephrato, Wash.; Mr. and Mrs. **William L. Whitten** (Leonora Hunter), Memphis, Tenn.; Lt. **Donald L. Chapman**, Ft. Rucker, Ala.; Mrs. **Alice Needham Head**, Oxford; **Glenn W. Long**, Sheffield;

Lt. and Mrs. **Charles M. Jager** (Rosemary Smith, '57), Dauphin Air Force Station (Ala.); **George T. Luckie**, Gainesville, Ga.; **D. J. Spring**, Manchester, Tenn.; **Lida M. Miller**, Jellico, Tenn.; Mrs. **Grace McRae Bedford**, Winchester, Ky.; **Robert Ellis Peak**, Arlington, Va.; Capt. **Tristam W. Pitts, Jr.**, Dallas, Tex.; Mr. and Mrs. **Arthur D. Goodwin** (Virginia Middleton, '55), Jasper.

1957

Gene A. Walker has been transferred to Paducah, Ky., by the Tennessee Valley Authority. He is married to the former Patricia Ann Bowen and they have a daughter, Patricia Alison, 1½.

Second Lt. **John William Howard, Jr.**, is in primary flight training at Malden Air Base, Malden, Mo.

Dr. **Joseph Dixie Tipton** is a veterinary poultry inspector with the U. S. Department of Agriculture in Atlanta.

Dr. Tipton

Second Lt. **Warner T. Clark** was recently assigned from Lakeland AFB, Tex., to Wright Air Development Center, Wright - Patterson AFB, Ohio, as a maintenance engineer.

Sylvia A. Scarbrough teaches at Albany High School in Albany, Ga.

Born: a son, Thomas Booth to Mr. and Mrs. **Dan W. Smirl** (Judy Jean Guthrie, '54) in Huntington, W. Va., on May 30. Dan Smirl is an operations trainee with the Chesapeake & Ohio Railway Co.

Born: a son, Robert Edward, to Mr. and Mrs. **Edward Gentry Rock** of Mobile on June 5.

Born: a daughter, Karen Leigh, to Lt. and Mrs. **Raymond E. Kurtts** of Birmingham on May 18. Lt. Kurtts is now stationed at Ft. Benning.

Born: a daughter, Elizabeth Gertrude, to Mr. and Mrs. **Charles Phillips** of Birmingham on May 28.

Born: a son, Robert Lee, to Lt. and Mrs. **Robert G. Bradshaw** (Betty Beverly) on May 16. Lt. Bradshaw is now in primary flight training at Bainbridge AB, Ga.

Second Lt. **Walter L. Costner** recently graduated from the Signal Officer Basic School at Ft. Monmouth, N. J.

Willard Wilson Varnado, II, is engineering sales service representative for Linde Company in Memphis.

Alumni Association's July Guest List

June visitors to the Alumni Association offices in the Auburn Union Building were:

Jesse Floyd Hall, '48, Fairfax; Mr. and Mrs. James L. Brindsey, Vero Beach, Fla.; Mrs. Hoyt Egerton, '31, Birmingham; Mrs. C. L. (Willodene Harmon) Mershon, '43, Lima, Ohio; Capt. Leon A. Blackmon, '49, Whiteman AFB, Mo.; R. L. Robertson, '50, New York City; Harold Walker, '19, Birmingham; Sam C. Black, Jr., '57, Ann Arbor, Mich.; Mr. and Mrs. Robert L. Adair, Jr., (Elaine Freeman), both '42, Dallas, Tex.

Col. Edward B. James, '25, Ft. Benning, Ga.; James Harold Langley, '49, Hampton, Va.; H. R. Thornton, Jr., '57, Montgomery; William B. Bannister, Jr., '57, Chattanooga, Tenn.; W. B. Campbell, '36, Evergreen; Doug Jarrad, Jr., '38, Pike Road; Curtis Eiland, '49, Rt. 1, Clio; Jimmie T. Smith, '53, Gary, Ind.; Lt. George K. Parkman, '57, Salem (now in Germany); Col. M. D. Johnson, '26, Bessemer; Fred Wunderlich, Bessemer; N. G. Hubbard, '15, Birmingham; Ben S. Hosey, Childersburg; Henry W. Sweet, '24, Bessemer.

Mrs. Hugh M. Long, Tonawanda, N. Y.; Albert F. Reed, '56, Birmingham; Julius M. Davis, '43, and his father, Dr. J. M. Davis, Sylacauga; William G. Bentley, '48, Uniondale, N. Y.; William Frank Cook, '49, Carrollton, Ga.; Zilpha Draper Bentley, '48, Uniondale, N. Y.; John A. C. Callan, former API civil engineeirng professor, Washington, D. C.

Second Lt. **H. Winfred Davis** has been assigned as a manpower officer at Kirtland AFB, Albuquerque, N. M.

Fred McQueen is an engineer for the U. S. Army at Redstone Arsenal.

George Pledger is a mechanical engineer with Southern Associated Engineers in Huntsville.

Mrs. **Rebecca Benefield Sisk** is a graduate assistant in Home Economics at API.

Rebecca Sisk

Second Lt. **Julian G. Whatley** is now on active duty with the Air Force with the 647th Aircraft Control and Warning Squadron at Manassas, Va.

Lt. **Robert G. Haley** has been assigned as instructor, Wire Branch, Technical Division, Officers' Department, United States Army Signal School, Ft. Monmouth, N. J. He and his wife (Jane Cooper, '57) live in Eatontown, N. J.

Henry Edward Moore is a pharmacist at Rape's Drugstore in Moss Point, Miss.

NEEDED—5,000 more alumni contributors for the API Emergency Fund Campaign.

Mr. and Mrs. **Michael Bailey McCartney** of Tampa now have two young Tigers—Michael Henry McCartney, II (born Sept. 27, 1956) was joined by John Timothy McCartney on Feb. 11 of this year.

John Francis (Yul) Reimer is an electrical engineer for T.C.I. in its Fairfield Sheet Metal Mill Electric Laboratory.

John Reimer

Vernon McDonald is an electrical engineer with the Tennessee Valley Authority in Jackson, Tenn.

Lt. **William G. Amos** and wife (Patricia Gunn, '56) live in Tarawa Terrace, N. C. He is stationed at Camp LeJeune.

(Continued on page 15)

ALUMNALITIES

(*Continued from page 14*)

Born: a daughter, Gail Irene, to Mr. and Mrs. **Charles L. Payne** (Irene Casey, '53), on May 20 in Columbus, Ga. Gail Irene joins a two-year old brother, Charles Lee, Jr.

Born: a son, James Bateman, Jr., to Mr. and Mrs. **James B. Rawlinson** (Patricia Brown, '58) of Montgomery on May 22.

William H. Moon is enrolled in the Graduate School of Florida State University; he is working toward a Ph.D. in psychology. On Sept. 4, 1957, he married Kay Thiel, '57.

William Porter Yarbrough is in the Sears, Roebuck & Co. training program in Memphis.

Born: a son, Robert Fillmore, III, to Lt. and Mrs. Robert F. Henry, Jr. (**Carol White**) of Nancy, France (formerly of Montgomery), on June 15.

Born: a son to Mr. and Mrs. **Robert L. Randal** (Katherine Boyd, '55) of Birmingham on June 10. Bob is employed by Stockham Valves & Fittings in the Sales Dept.

Born: a daughter, Andrea Blanche, to Mr. and Mrs. **Daniel Reese Farnell** of Birmingham on May 31.

Lt. **George K. Parker** recently completed the officer basic course at Army Engineer School, Ft. Belvoir, Va.

Mrs. **George Atkins** (Leah Marie Rawls) is in Europe, where she has been invited to compete in European Water Ski Association meets in Italy, Switzerland, and Sutria. She is also appearing in an exhibition at Brussels Fair.

Dr. **Charles H. Woodley**, DVM, has been appointed an instructor in physiology in the school of veterinary medicine at API.

Dr. **Kent Johns** practices veterinary medicine in Frisco City.

T. M. Mitchell is in the on-the-job phase of his two-year training program with Western Electric Co. At present he is in Orlando, Fla., but expects to go to Atlanta in mid-October.

Albert Kempson, Jr., is a Techrep field engineer for the Philco Techrep Division. He resides in Sacramento, Cal., with his wife, the former Peggy Sibley, and two children—Sharon Leigh, 5, and Marshall Sibley, 17 months.

New Addresses: **Travis Cosby, Jr.**, Houma, La.; Mr. and Mrs. **Dicky W. McAdams** (Phoebe Gregory, '59), Dallas, Tex.; **Kenneth W. Tidwell**, Marietta, Ga.; Second Lt. **James S. Roy**, Lackland AFB, San Antonio, Tex.; **Daniel A. Nebrig**, Edwards, Calif.; **Glenn B. Brittain**, Pasadena, Tex.; **Edmond G. Villa**, Marietta, Ga.;

Dr. **Edgar A. Bridgman**, Tylertown, Miss.; Lt. **Earl R. Allen**, Pensacola, Fla.; **Frances E. Tate**, Chattanooga, Tenn.; **Charles K. Gorham**, Athens, Ga.; Lt. **F. R. Singleton**, Fitzgerald, Ga.; **James R. Solomn, Jr.**, Abbeville, Ala.; **Edward M. Phillips**, Sheffield; **William H. Sasser**, Slocomb; Lt. **Hugh S. Earnest**, Birmingham; **Leon G. Davis**, Tuskegee; **James R. Briney, III**, Lake Worth, Fla.; **James F. Jones**, Eutaw; Mr. and Mrs. **Larry B. Hines**, Andalusia; **Mabel Byrd**, Greenville;

Ens. **Samuel L. Jennings**, NAAS Barin Field, Foley; Mrs. **Larry B.** (Patsy Keefe) **Hines**, Mobile; **James D. McClung**, Oklahoma City, Okla.; Mrs. **Joseph H.** (**Sally Harwell**) **Heard**, Springfield, Va.; Mrs. **Mary Jo J. Smith**, Elwood, Ind.; **Claude W. McBride**, Jacksonville Beach, Fla.; Mrs. **Robert E.** (**Virginia Plonk**) **Burgess**, Atlanta, Ga.; **Edmond G. Villa**, Birmingham; **William P. Pike, Jr.**, Mobile; **Wilton C. Lide, Jr.**, Montgomery; Lt. **Billy D. McSpadden**, Marianna, Fla.; **William L. Glenn, Jr.**, Decatur, Ga.; Mr. and Mrs. **Theo K. Mitchell**, Bessemer;

Lt. **Gary Nolan**, Ft. Knox, Ky.; Lt. and Mrs. **James W. Bealle, Jr.**, (Janice Johnson), Patrick Air Base, Fla.; **Charles L. Thoman**, Kodiak Island Navy Base, Kodiak, Alaska; **Joseph D. Evers**, Montgomery; Mr. and Mrs. **Thomas Cox** (Faye Patton, '56), Hueytown; **Billy L. Culberson**, Valpariso, Fla.; Second Lt. **Bobby T. Helms**, Ft. Knox, Ky.

Married: Alice Faye Cooper to **Hugh Stephenson Earnest** in Portsmouth, Va., on June 28. . . . **Barbara Gladney** to Lt. **David Britnell Cauthen** in Bermen, Ga., on July 5. . . . **Joan McLeod**, '58, to Ens. **Roy Manning Shank** in Auburn on June 21. . . . Patty Evelyn Colvin to **Edwin Lowell Hall** in Lincoln on July 5. . .

. . . **Winnifred Cooper** to **Dean Lee Upshaw**, API senior in architecture, on March 16 in LaFayette, Ga. . . . Margaret Ann Marshall to Lt. **John Manly Swearingen** in Montgomery on June 7. . . . Bess Taylor to Lt. **Victor S. Maldonado** in Eufaula on June 1. . . .

. . . Myrna Goforth to **William B. Bannister, Jr.**, in Chattanooga on June 6. He is with the Tennessee Valley Authority in Chattanooga. . . . **Betty Ann Smith** to Dr. **Willie Lasco Chapman, Jr.**, in Atlanta on May 10. . . . **Jane Callaham** to **Charles Bremer, Jr.**, in Atlanta on July 19.

1958

Earl T. Kinzer has been appointed an instructor in physics at API.

Carolyn Sansing is a home economist with the Alabama Power Co. in Montevallo.

Joan McLeod (Now Mrs. Roy M. Shank) has received a dietetic internship appointment at the Medical College in Virginia. She will begin interning on Sept. 1.

Donald K. Taylor is an experimental engineer with Pratt & Whitney Aircraft Research and Development Center at West Palm Beach, Fla.

Fred R. Kuester is a forester with the U. S. Forest Service in Pierce, Idaho.

Fred R. Kuester

Terry Christopher is now working for The Texas Company in Port Arthur, Tex.

Sentell Harper has joined the regular Army and is being stationed at Baltimore, Md.

Thomas D. Burson has received the achievement award of the Industrial Press of New York for "undergraduate work of outstanding excellence in machine design."

Pvt. **Aubrey E. Grant** recently returned to Ft. Benning after having participated in training exercises with 3rd Division tank and infantry units at Ft. Stewart, Ga.

Mrs. **Patricia Lamar Martin** will teach math at Greensboro High School in the fall. She is married to John Lawrence Martin, '56.

William Ernest Pappanastos is an Associate Engineer in Structural Analysis with Convair, Fort Worth, Tex.

John Gynn Lindsay is presently a management trainee with Sears, Roebuck and Company, Nashville, Tenn.

Herman S. King is a credit manager trainee with Sears, Roebuck and Company, Tallahassee, Fla. He is married to the former Bonnie Faye Norris. Their daughter, Nancy Faye, was born May 30.

Paul Rudolph—He Got There First

By Jerry Roden, Jr. '46

Paul Rudolph, '40, became chairman of the Department of Architecture in Yale University's School of Architecture and Design last February. Learning of his appointment to the position, the **Alumnews** sought further information under the illusion that here was another Auburn alumnus on the way to the top. To our chagrin, we learned from the April issue of **Architectural Forum** that Paul Rudolph is not in the process of arriving—he had arrived before we began contemplating a profile of him.

Russel Bourne, who wrote "Yale's Paul Rudolph" for **Architectural Forum**, introduced his subject thus: "Teacher, executive, artist, Paul Rudolph, recently appointed chairman of Yale's Department of Architecture, probably comes closer to being his generation's ideal of the complete architect than anyone else. Of all the promising postwar graduates of U. S. schools of architecture, Rudolph, now 39, has covered the most ground. Other young architects are doing well, some will eventually achieve similar eminence, but Rudolph got there first."

Bourne further noted that Rudolph is in constant demand as a lecturer and guest critic; that he has a "90 per cent batting average for published work"; that Rudolph's office—he is a practicing architect—handled two and one-half million dollars in business last year.

According to Bourne, Rudolph's position as an intellectual leader is well enough established for him to hold unfashionable opinions. A full discussion of his opinions, controversial and otherwise, is hardly within the scope of this article. Any alumnus particularly interested in learning his opinions on architecture may peruse them for himself at any good library, for the bibliography of Paul Rudolph's published works covers three closely spaced-type-writted pages.

An example of his independent thinking may be found in his comments to Russell Bourne on the matter of his college education. He said, in effect, of Auburn that it had a good school of architecture when its faculty let the students alone and that where one went to school does not really matter. Before permitting ourselves to become sensitive on this score, we should note that Rudolph holds his second degree, a Master of Architecture, from Harvard. Rudolph's statements then reflect, we think, no derogation of his Alma Maters, but rather the firm conviction that a worthwhile student really determines for himself what he wants to know and how to go about learning it. Under optimum conditions, the student himself finally determines how capable professors can best serve him.

Rudolph's career as a college teacher and administrator, then, promises to be an interesting one. One can venture to presume that it will be a stimulating one for his students and that during it he may well toss a number of teaching conventions into the garbage can when he sees fit to do so. (Although we have not the benefit of any treatise on education by Rudolph and although we have not consulted with Dean Sam Hurst on the matter, we find some interesting parallels between our interpretation of Rudolph's brief statements on education and the practices and philosophy of Auburn's young Dean of the School of Architecture and the Arts. In "Art and Every Man," which Dean Hurst wrote for the *Alumnews* a few months ago, is a specific challenge to the sort of responsible, independent creative thinking that one finds reflected in everything by or about Rudolph.)

In *Architectural Forum*, Bourne specifically raises the question of what effect a professorial career may have upon Paul Rudolph the artist—the architect and critic. He concludes that there is no danger that the professor will overshadow the architect, for Rudolph feels that his success in teaching will be in direct proportion to his continued success as an architect.

PAUL RUDOLPH . . . artist, critic

Among his outstanding designs are the Wellesly College new arts center and the U. S. Embassy in Amman, Jordan.

We quail before the consideration of any attempt to list all of the honors that have been awarded to Rudolph. Among the most recent of them is receipt of the Bruner Prize of 1958 by the National Academy of Arts and Letters. In conjunction with this award, there was an exhibition of his works at the National Academy of Arts and Letters in New York. In 1954 he won the Outstanding Young Architect Award in the Sao Paulo International Competition and the following year was given *Progressive Architecture's* first design award.

From 1951 until the present, he has served as visiting lecturer and critic at the architectural schools of Yale, Cornell, Toronto, Tulane, Harvard, Princeton, Smith, Clemson, Georgia Institute of Technology, The Institute of Design of Illinois Institute of Technology, Alabama Polytechnic Institute, University of Florida, University of Pennsylvania, and University of California. In 1957 he was on a Lecture Tour for the U. S. State Department in South America.

Paul Rudolph has, perhaps, already established himself as a fit subject for the biographer, but the *Alumnews* is hardly the place for definitive biography and our subject is much too young for such. Suffice it to give here a brief biographical outline and to note that Rudolph, like many other distinguished graduates of Auburn, serves as a challenge and source of pride to Auburn men.

He was born on Oct. 23, 1918, in Elkton, Ky., to the Rev. Kooner L. Rudolph and Eurio Stone Rudolph; attended Auburn, receiving his Bachelor of Architecture in 1940; served as officer in charge of ship construction at the Brooklyn Navy Yard during World War II; received his Master of Architecture from Harvard University in 1947 and traveled in Europe as a Harvard fellow and advanced student of Architecture, 1948-1949; was a partner in the architectural firm of Twitchell and Rudolph, Sarasota, Fla., 1947-1951; began his individual practice of residential, commercial and institutional architecture in Sarasota, Fla., and Cambridge, Mass., in 1952, a practice which continues to date.

Wilbur Thomas Edwards, III is an instructor in mechanical engineering at API.

W. T. Edwards

Jon Clairbourne Countess is a student engineer with the York Corporation, York, Pa.

George Wesley Hearn is a field executive for Boy Scouts of America, Mobile.

(*Continued on page 16*)

ALUMNALITIES

(*Continued from page 15*)

Mrs. **Eleanor True Raney** is a secretary in the Zoology-Entomology Department at API. She is married to Donald Paul Raney.

Ernest Patrick Buntz is in the industrial Engineering Department of the Bethlehem Steel Company, Sparrows Point, Maryland.

Second Lt. **David Michael Hall**, U. S. Army, is stationed at Ft. Belvoir, Va.

James Lee Wilcox is with the Westinghouse training program in East Pittsburgh, Pa. He is married to the former Dorothy Ann Creel. They have two children, Linda Carol, 3½, and James Lee, Jr., 18 months.

Charles Richard Pharis is teaching at Baker High in Columbus, Ga.

NOW IS THE TIME to get your name on the Emergency Fund Honor Roll. Send your contribution, whatever sum you can reasonably spare, to the API Emergency Fund Campaign now.

Mary Anne Gainey is secretary to the Registrar at the Medical College of Georgia in Augusta.

Richard Vance Miles III is a consulting forester in Tuscaloosa.

Thomas Larry Warren is working in the Toxicology Department at Auburn this summer and will enter the Medical School at the University of Alabama in the fall.

Charles Clyde Smith is enrolled in the Graduate School, University of Alabama. His wife is the former Evelyn Vann.

John Herbert Hogue, Jr., is an engineer with the Liberty Mutual Insurance Company, Jacksonville, Fla.

Amos Bennett Huff, an insurance agent with the New York Life Insurance Company, LaGrange, Ga., is at present serving six months active duty in the U. S. Army, at Fort Jackson, S. C.

Kuang Ming Lin is a Graduate Assistant in the Department of Applied Mechanics, Michigan State University, East Lansing, Mich.

Emory Denson Collins is an Assistant Chemical Engineer with The Texas Company, Port Arthur, Tex. He is married to the former Dorothy O'Neal. They have one child, Dorothy Delene, 19 months.

Argus Levi (Red) Brasell is now an insurance adjuster with Crawford and Company, Atlanta, Ga. His wife is the former Barbara Nell Veazey.

Robert Earl Sumners is with the Borg-Warner Acceptance Corporation, Birmingham.

Joseph Robert Mason will coach wrestling at Birmingham Southern College in the fall.

Amelia Hart (Mimi) Trammell is a home-service advisor with the Alabama Power Company in Atmore.

Mrs. **Mary K. Moon Martin** is a partner in the M & M Apothecary, Guntersville. She is married to **Thomas E. Martin, Jr.**, '58.

Mary Martin

Hugh Lane Killian is a salesman with E. J. Brach and Sons, Fairfield.

Charles L. Byrd is with the Vocational Rehabilitation Service of the State Department of Education, Montgomery. He and his wife, Alata, have two children—David, three, and Bobby, one.

John Lewis Wilson is an instructor at Tallassee High School. He is married to the former Marie Davis.

Second Lt. **Fred Lamar Covington** is presently in pilot training with the U. S. Air Force.

Ralph Oyton Lindley is a production control co-ordinator with Hayes Aircraft, Birmingham. He is married to the former Maxine Brakefield. They have a daughter, Nancy Ann, 17 months.

George Wesley Capps is associated with his father in farming, general merchandising, and cotton ginning in the Opelika area.

William Franklin Hinton, Montgomery, is on the training program with Crawford and Company.

Malcolm Millican Kitchens, Albertville, is at present waiting to enter the military service.

Lawrence Lamar Norman is a test engineer with the McDonnell Aircraft Corporation, St. Louis, Mo.

Ottis Hawthorne Wesley, Jr. is a private in the U. S. Army, and is stationed at Fort Eustis, Va.

Harris Donovan Bynum is a mechanical engineer at Warner Robins Air Force Base, Ga. His wife is the former Jan Britt, '60.

Mrs. **Mary Anne Doby Moorhead**, wife of Robert Allen Moorhead, teaches the first grade at Dalraida School in Montgomery.

Charles Waldo Evans is with the Quality Control Department, A. & M. Karagheusian, Inc., Albany, Ga.

Mrs. **Sylvia Lewis Hughes**, Macon, Ga., is teaching in the Bibb County (Ala.) school system. She is the wife of James A. Hughes.

James Aldean Hughes is an engineer for the Georgia Power Company, Macon. He is married to the former Sylvia Lewis.

Norman Scofield Kohn, Atlanta, is now a freelance artist. He is married to the former **Katherine Upchurch**, '57.

Herman Chester Newsome is with the cost department of the Lumus Cotton Gin Company, Columbus, Ga.

Emory Capers Ford, Rome, Ga., is serving a six month's enlistment in the U. S. Army.

Mrs. **Jo Ann Lovvorn Rutherford**, wife of Bill Rutherford, is a physical education instructor at Lineville High School.

Mrs. Rutherford

Billy Gene Flynn will teach chemistry at Ensley High school, Birmingham, in the fall.

Joe Thomas McMillan is a chemical engineer with ESSO, Baton Rouge, La.

Janice Sue Strain is secretary to the Assistant General Agent, Massachusetts Mutual Life Insurance Company, Birmingham.

Jane Frances Schauer is a designer for Avondale Mills, Inc., Sylacauga.

Charles William Christopher is an engineering trainee with the Ingall Iron Works, Birmingham.

Charles Henry Peterson, Jr. is now a graduate student in Civil Engineering at API. He and his wife, the former Margaret Louise Kehoe, have three children—Charles Anthony, 4½, Catherine Ann, 2½, and Richard Alan, 6 months.

Walter Leonard Dixon, employed for the summer by Elmore County Agricultural Stabilization and Conservation, will teach math at Elmore County High School, Eclectic, in the fall.

Second Lt. **John Ray Warren**, Eclectic, is on a six month tour of duty with the U. S. Army. He is stationed at Fort Sill, Okla. His wife is the former Jo Ann Hatcher.

Second Lt. **Donald Neal Latham**, USAR, is presently stationed at Fort Monmouth, N. J. He is on military leave from Southern Bell Telephone and Telegraph, Birmingham, where he is a junior engineer.

William Charles Mastin is a physicist with the Army Ballistics Missile Agency, Huntsville.

Second Lt. **James Donald Wallace**, U. S. Army, is presently stationed in Lawton, Okla. He plans to re-enter college training with Sears, Roebuck and Company upon return from service. His wife is the former Patty Scott.

Peggy Lee Deiters is teaching in the Atlanta school system.

James Ramsey Adams, Jr. is a special representative for EBSCO Industries, Inc., Birmingham.

Second Lt. **William D. Maples**, USAR, of Elkmont, is presently stationed at Fort Knox, Ky., while on a six month's tour of duty. His wife is the former Nancy Jo Johnson.

Second Lt. **Richard Turner Byrd**, Gadsden, is with the 1st Student Officer Battery, Fort Sill, Okla.

Married: Beverly Jane Lanza to **William Self Propst** in Huntsville on June 7. . . . Louise Rains to **Carlyle Hancock, III**, in Birmingham on July 12. . . . **Jo Ann Granbeery**, '57, to **James L. Murrell** in Ashford on June 8. . . . **Mary Anne Doby** to Robert Edgar Moorhead in Auburn on June 7. . . . . **Mary Lee Piazza**, '55, to **Walter Kenneth Rutledge** in Auburn on June 4. . . . Helen Patricia Shannon to **James Patrick Thomas, Jr.**, in Fairfield on July 1. . . . **Virginia Estes**, API student, to **William Hannah Austin** in Columbus, Ga., on July 5. . . . **Louise Fulton** to Otis Burton, Jr., in Talledega.

New Addresses: Norma K. Smith, Headland; **John H. Allen**, Auburn; **Walter K. Cheney**, Huntsville; Lt. **John R. Warren**, Lawton, Okla.; Mrs. **John (Margie Helen Albritton) Flomer**, Denver, Colo.; **Mary B. D'Arcy**, Decatur, Ga.; **Robert E. Burgess**, Atlanta; **Joyce French**, Samson; **Marvin V. B. Taunton**, East Tallassee; **James K. Thompson**, Tuskegee; Mrs. **Jane Brackin Johnson**, Headland; Mrs. **Carol Watford Hand**, Eatonton, N. J.

Hansell Samuel Sheppard is a civil engineer with the Johnsonville Steam Plant (TVA), in Johnsonville, Tenn.

H. S. Sheppard

James McDavid Caro is in Naval Supply School in Athens, Ga.

Dr. **Stuart P. Dowling** is practicing veterinary medicine with Dr. J. D. Nall, '43, in Homewood.

1959

Married: **Mary Ann Maddox** to **Bobby Eugene Norris** in Selma on July 13.

New Address: **Mary O. Nickerson**, Atlanta, Ga.

1960

Married: **Marjorie Elizabeth Tompkins** to **Robert Julian Scruggs, Jr.**, in Eclectic on June 8. . . . **Patricia Anne Grimes** to **Ronald Howard Sullivan**, API student, in Montgomery on June 7.

CO-ED SMILES AFTER SOLO EXPEDITION—

AUBURN CO-EDS LIKE EXPLORATION—if this month's selection of Plainsman lovelies are representative. Susan Myrich, freshman in education from Lakeland, Fla., is shown here after completing a solo exploration of Chewacla Park Lake in a rather frail craft.

Dr. Robert S. Sharman Wins USDA Award

Dr. Robert S. Sharman, '45, U. S. Department of Agriculture veterinarian and former co-director of the Mexican-U. S. Commission for Prevention of Foot-and-Mouth Disease, was presented the William A. Jump Memorial Award in special Honor Award ceremonies at Washington, May 27.

The award is presented annually in recognition of outstanding leadership and exemplary achievement in the field of public administration. James M. Mitchell, chairman of the Jump Memorial Foundation Board of Trustees, made the presentation.

Dr. Sharman was a member of the initial group of veterinarians sent to Mexico in 1947 to help fight an outbreak of foot-and-mouth disease there. He rose through the ranks to become co-director of the Commission in 1955. He has recently been named to head the USDA phase of the cooperative Federal-State campaign to eradicate the screwworm from the Southeastern U. S. Dr. Sharman is assistant to the director of the Animal Disease Eradication Division of USDA's Agricultural Research Service.

Successful administration by the Joint Mexican-U. S. Commission is credited with helping to eradicate the foot-and-mouth disease outbreak while it was confined to central Mexico, thus protecting large areas of Northern and Southern Mexico as well as the United States from the ravages of this dangerous livestock disease. The effective management of the eradication program is considered a landmark in international cooperation.

No small part of the Commission's success is attributed to Dr. Sharman's ability to confer directly with Mexican government officials and leaders of the livestock industry in Spanish, thereby clarifying problems of common interest to the peoples of Mexico and the U. S.